

B5411

B5411

PART OF GOV'T. LOT 2,  
SEC. 11, T. 36 N., R. 8 E.,  
TOWN OF CRESCENT,  
ONEIDA COUNTY, WI.

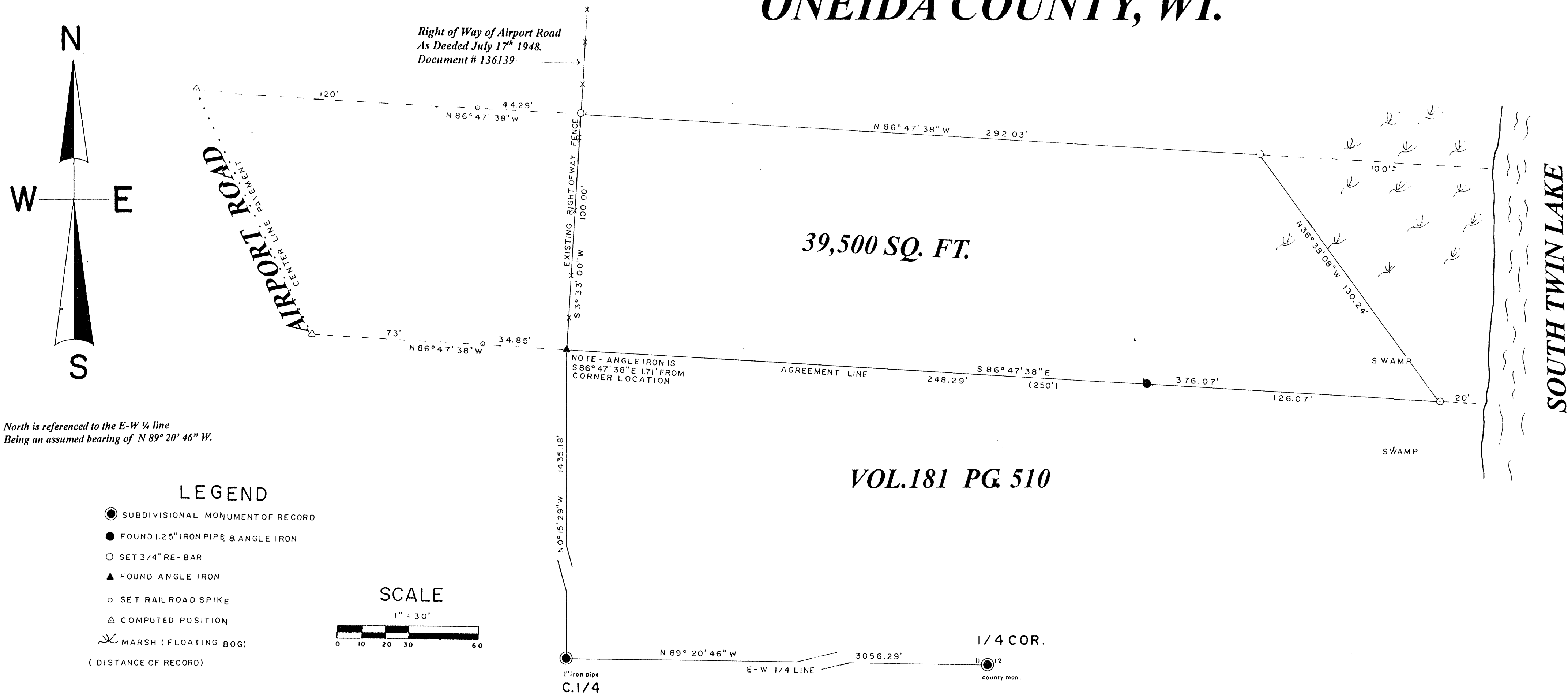

North is referenced to the E-W 1/4 line  
Being an assumed bearing of N 89° 20' 46" W.

I, Todd Loftus, Registered Land Surveyor, hereby certify that I have surveyed the property shown hereon. That this map represents an accurate survey of said property to the best of my knowledge & belief. That I have performed this survey by order of *E. J. M. J. M.* and that I have complied with the applicable requirements of the Wisconsin Administrative Code A.E.7.

Description required for above parcel is on separate sheet.

DATE *OCT 29, 2003*

SIGNED *Todd Loftus*

LOFTUS SURVEYING



MAP #	B5411
DATE FILED	DEC 08 2003
BY	<i>pp</i>
DESCRIPTION	
ONEIDA CO. SURVEYOR'S OFFICE	

1347B5

B5411

B5411