

LOCATED IN THE NW 1/4 OF THE SE 1/4, SECTION 15, T 37 N, R 9 E, TOWN OF PINE LAKE, ONEIDA COUNTY, WISCONSIN.

MAP # B5429
DATE FILED 12/30/03
BY *BAK*
DECC IP 1.0
ONEIDA CO SURVEYOR

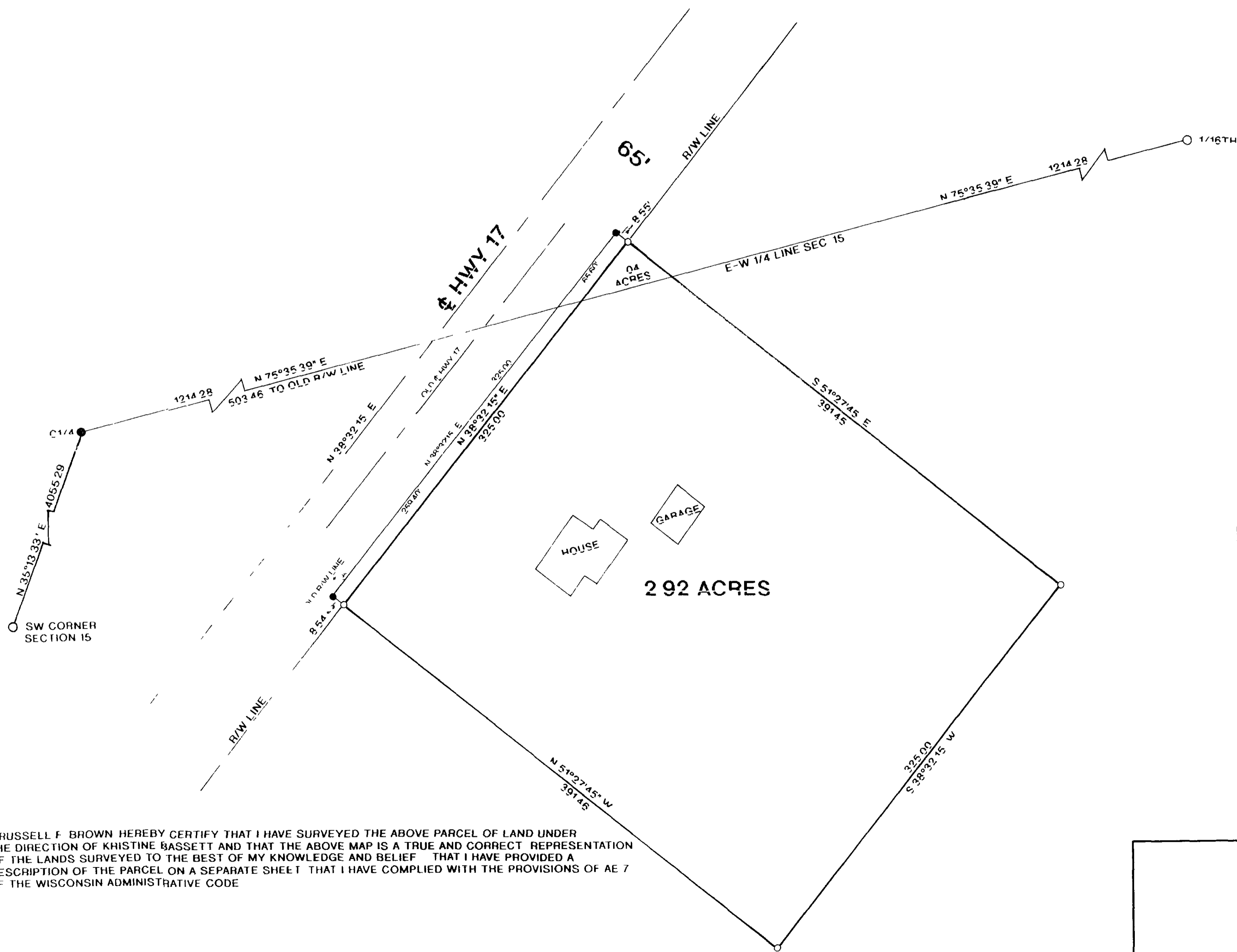

BEARINGS REFERENCED TO THE E - W 1/4 LINE OF SEC 15
T37N R9E ASSUMED TO BEAR N 75°35'39" E

LEGEND

- SET 1" X 24" IRON PIPE
- CALCULATED POSITION
- FOUND 1" IRON PIPE
- FOUND 1.5" CAPPED IRON PIPE

I RUSSELL F. BROWN HEREBY CERTIFY THAT I HAVE SURVEYED THE ABOVE PARCEL OF LAND UNDER THE DIRECTION OF KRISTINE BASSETT AND THAT THE ABOVE MAP IS A TRUE AND CORRECT REPRESENTATION OF THE LANDS SURVEYED TO THE BEST OF MY KNOWLEDGE AND BELIEF THAT I HAVE PROVIDED A DESCRIPTION OF THE PARCEL ON A SEPARATE SHEET THAT I HAVE COMPLIED WITH THE PROVISIONS OF AE 7 OF THE WISCONSIN ADMINISTRATIVE CODE

RUSSELL F. BROWN

DATE

SURVEY FOR

KRISTINE BASSETT

SCALE 1" = 50'

DATE 9/29/99

DWN BY JB

DWG NO
10087

GENISOT AND ASSOCIATES INC
RHINELANDER WIS