

survey of Part of GOVERNMENT LOT 7 and Lot Gov't Subdivision 1951 GOVERNMENT LOT 11
SECTION 33 TOWNSHIP 37 NORTH RANGE 8 EAST

MAP # **55449**
DATE FILED **12/30/03**
BY **MR**
DE CRIP 1101 P. ED
0 0 A CO 51 FOR 0 PIC

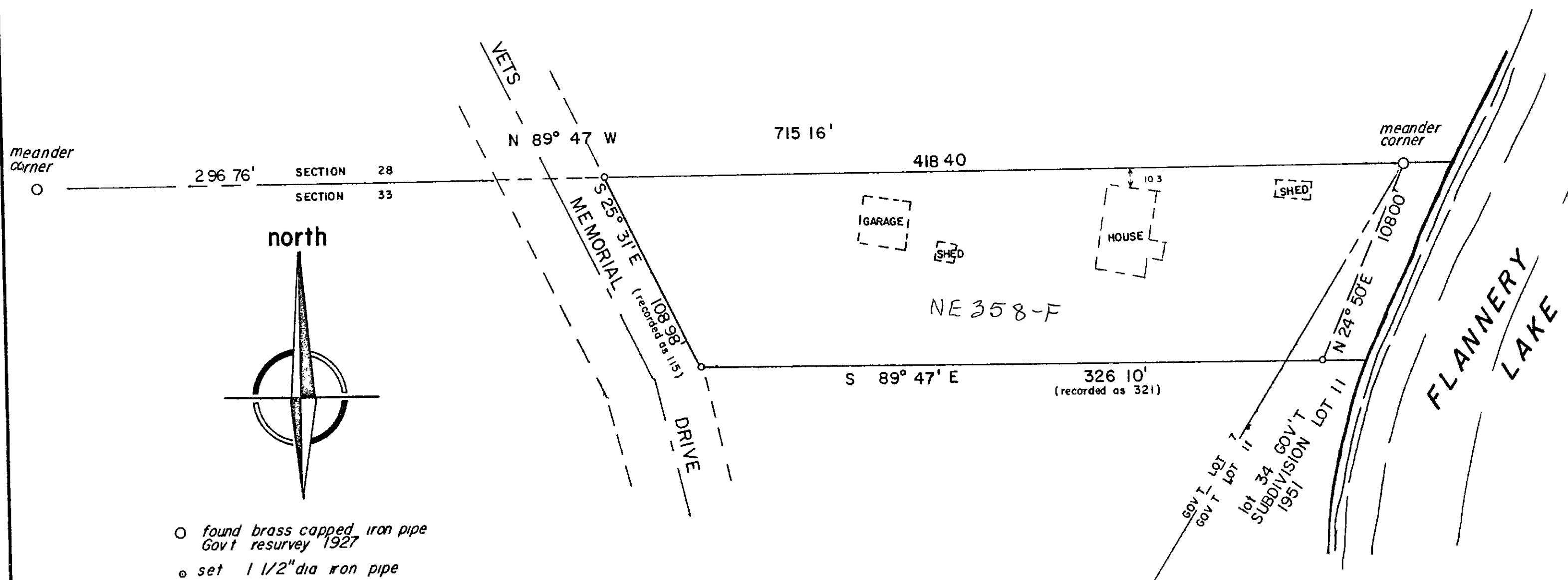

I hereby certify that I have surveyed the above parcel of land
and the above map is a true and correct representation of the
lands surveyed to the best of my belief and knowledge

William G. Immich Oct 22, 1981
William Immich date

note description provided
on separate sheet

David Petroske		400 KENNEY STREET GREEN BAY, WISCONSIN	
SCALE 1" = 50'	APPROVED BY	DRAWN BY W I	
DATE 10/22/81		REVISED	
Genisot and Associates Inc RHINELANDER WISCONSIN 54501		DRAWING NUMBER 7291	