

MAP # B5504
DATE FILED JAN 02 2004
BY PLO
DESCRIPTION FILED
ONEIDA CO. SURVEYOR'S OFFICE

Lot 8 of the Plat of Pinecrest,

Being part of
Gov't Lot 6,
Section 14, T36N, R9E,
Town of Pelican,
Oneida County, Wisconsin

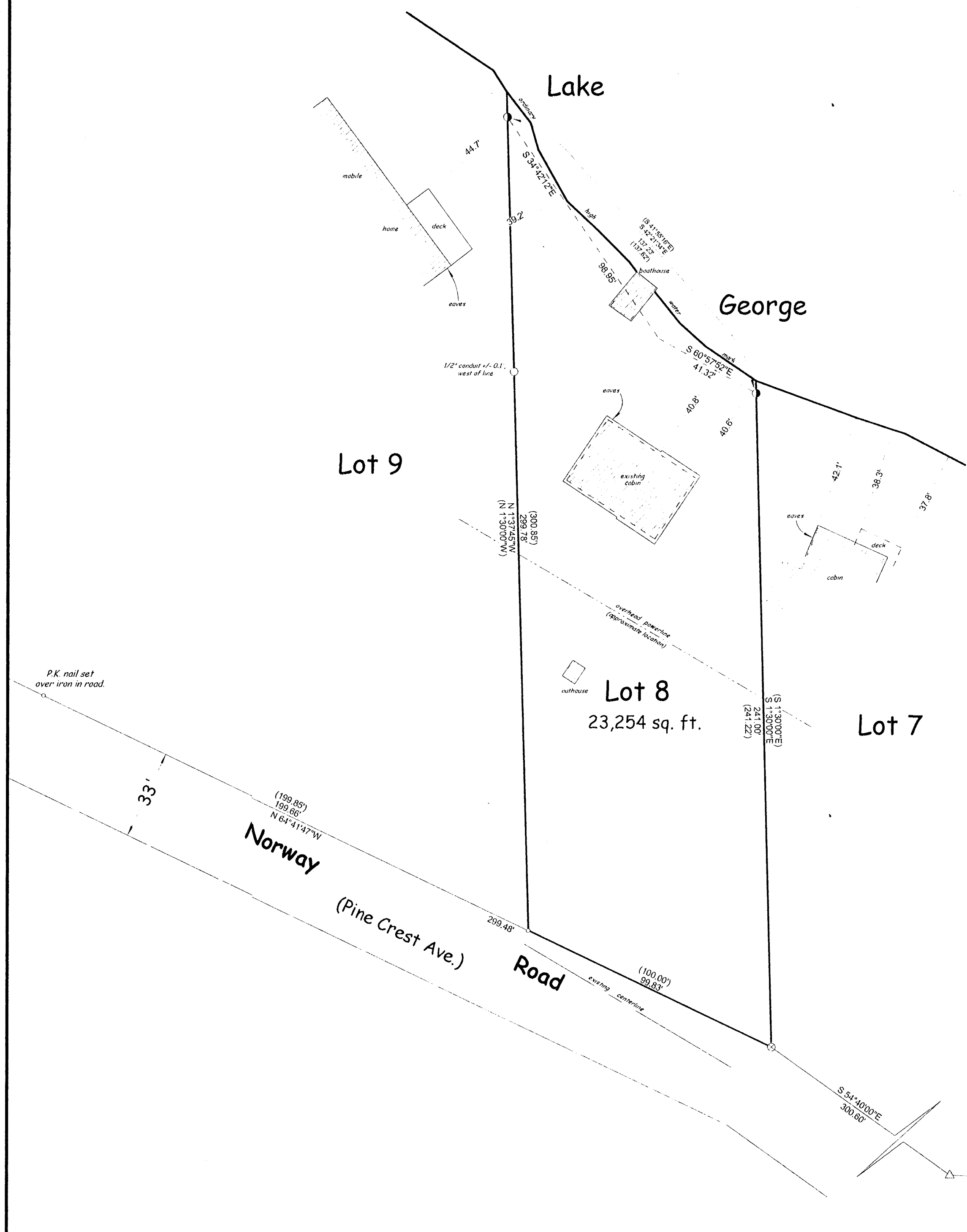

I, William E. Bandow, hereby certify that I have surveyed the above parcel of land under the direction of Robert Makal, that the above map is a true and correct representation of the lands surveyed to the best of my knowledge and belief, that I have provided a description of the parcel on a separate sheet and that I have complied with the provisions of AE-7 of the Wisconsin Administrative Code.

William E. Bandow 10-8-03
William E. Bandow RLS-1182 date

	survey for Robert Makal	
	scale 1" = 30'	date 10/08/03 dwn by K.A.Z.
DWG. NO. 10608	GENISOT AND ASSOCIATES, INC RHINELANDER, WISCONSIN	