

Part of the
**NW 1/4 of the NW 1/4
SECTION 7, T39N, R7E**

Woodruff Township
Oneida County, Wisconsin

SURVEYOR'S CERTIFICATE

I, James L. Rein, Registered Land Surveyor No. S-2335, hereby certify that I have surveyed the property shown hereon; that this map represents an accurate survey of said property to the best of my knowledge and belief; that I have performed this survey by order of George Lemke; and that I have complied with the requirements of Wisconsin Administrative Code A-E 7.

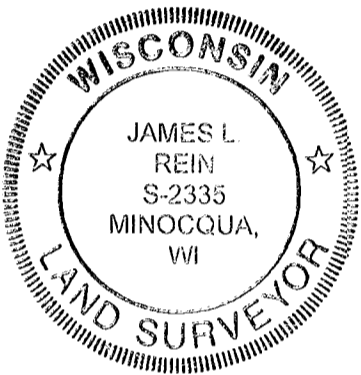

**WILDERNESS
SURVEYING,
INC.**

James L. Rein
Registered Land Surveyor # S-2335
Dated this 9th day of September, 2003.

Bearings Oneida County Grid,
based on GPS survey data, and
referenced to the north line of the
NW 1/4 of the NW 1/4, bearing
S86°21'52"E

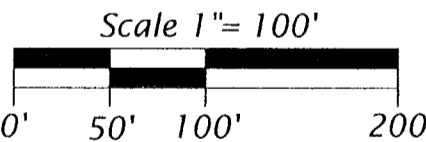

- Legend**
- = 2.4" dia. iron pipe previously set
 - ⊗ = 1.9" dia. iron pipe found in place.
 - ⊕ = 1.0" dia. iron pipe found in place.
 - = Iron pipe set, 1.0" dia. x 24" long.
- Pipe sizes are outside diameter dimension.
Other corner monuments are as noted.

MAP #	B5509
DATE FILED	JAN. 12, 2004
BY	<i>MD</i>
DESCRIPTION FILED	
ONEIDA CO. SURVEYOR'S OFFICE	

Parcel A (Map No. 03-165)

That parcel of land previously described in Volume 310, on page 535, located in the Northwest Quarter of the Northwest Quarter, Section 7, Township 39 North, Range 7 East, Woodruff Township, Oneida County, Wisconsin, being Parcel "A" shown on Map No. 03-165 by Wilderness Surveying, Inc., dated September 9, 2003, more particularly described as follows:

Commencing at the northwest corner of Section 7, marked by a P.K. Nail in the pavement of County Highway "J"; thence South 86 degrees 21 minutes 52 seconds East for a distance of 1142.63 feet to the northeast corner of the Northwest Quarter of the Northwest Quarter, being the West Sixteenth Corner, in the pavement of said County Highway "J"; thence South 00 degrees 52 minutes 12 seconds East for a distance of 33.05 feet along the east line of the Northwest Quarter of the Northwest Quarter to an iron pipe on the southerly right of way line of said County Highway "J"; thence along said right of way line North 86 degrees 22 minutes 04 seconds West for a distance of 515.00 feet to the place of beginning, marked by an iron pipe.

Thence South 00 degrees 52 minutes 14 seconds East for a distance of 416.89 feet to an iron pipe; thence South 87 degrees 02 minutes 02 seconds East for a distance of 199.83 feet to an iron pipe; thence South 00 degrees 52 minutes 13 seconds East for a distance of 33.07 feet to an iron pipe on the northerly line of that parcel of land described in Volume 601, on pages 567 & 568; thence along said northerly line North 87 degrees 02 minutes 02 seconds West for a distance of 530.91 feet to the southeast corner of Lot 5 in the County Plat of EARLS PARK, marked by an iron pipe; thence North 00 degrees 20 minutes 47 seconds West for a distance of 453.51 feet to the northeast corner of Lot 8 in said County Plat of EARLS PARK, marked by an iron pipe on the southerly right of way line of County Highway "J"; thence along said southerly right of way line South 86 degrees 22 minutes 04 seconds East for a distance of 327.20 feet to the place of beginning.

Together with and subject to covenants, easements, and restrictions of record.

Said property contains 3.56 acres.

Parcel B (Map No. 03-165)

That parcel of land previously described in Volume 566, on pages 105 & 106, located in the Northwest Quarter of the Northwest Quarter, Section 7, Township 39 North, Range 7 East, Woodruff Township, Oneida County, Wisconsin, being Parcel "B" shown on Map No. 03-165 by Wilderness Surveying, Inc., dated September 9, 2003, more particularly described as follows:

Commencing at the northwest corner of Section 7, marked by a P.K. Nail in the pavement of County Highway "J"; thence South 86 degrees 21 minutes 52 seconds East for a distance of 1142.63 feet to the northeast corner of the Northwest Quarter of the Northwest Quarter, being the West Sixteenth Corner, in the pavement of said County Highway "J"; thence South 00 degrees 52 minutes 12 seconds East for a distance of 33.05 feet along the east line of the Northwest Quarter of the Northwest Quarter to an iron pipe on the southerly right of way line of said County Highway "J"; thence along said right of way line North 86 degrees 22 minutes 04 seconds West for a distance of 315.00 feet to the place of beginning, marked by an iron pipe.

Thence South 00 degrees 52 minutes 13 seconds East for a distance of 414.56 feet to an iron pipe; thence North 87 degrees 02 minutes 02 seconds West for a distance of 199.83 feet to an iron pipe; thence North 00 degrees 52 minutes 14 seconds West for a distance of 416.89 feet to an iron pipe on the southerly right of way line of County Highway "J"; thence along said southerly right of way line South 86 degrees 22 minutes 04 seconds East for a distance of 200.00 feet to the place of beginning.

Together with and subject to covenants, easements, and restrictions of record.

Said property contains 1.90 acres.

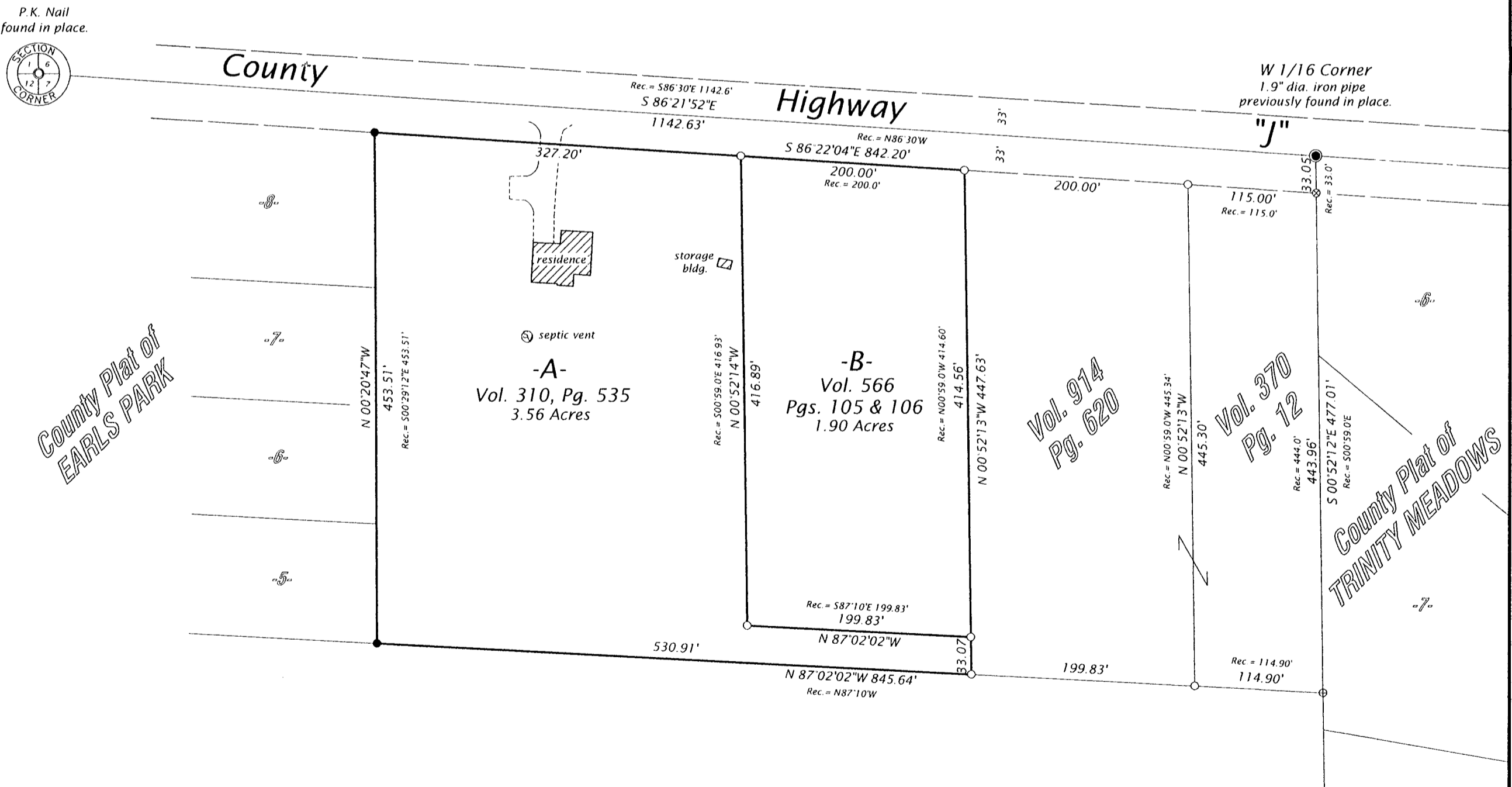

Vol. 601, Pgs. 567 & 568

WILDERNESS SURVEYING, INC.	
Post Office Box 1111 - 8793 Earls Court Minocqua, Wisconsin 54548-1111	
Telephone (715) 356-5100 - www.wildernesssurveying.com	
Map Number: 03-165	Revisions:
File Number: 4-7-397	
Drafted by: M. Oestreich	