

LOT 10 OF BLOCK 3  
OF THE PLAT OF  
E - WAU - NA  
BEING PART OF  
GOVERNMENT LOT 1 & 6  
SECTION 14, TOWNSHIP 39 NORTH, RANGE 6 EAST  
TOWN OF MINOCQUA  
ONEIDA COUNTY, WISCONSIN

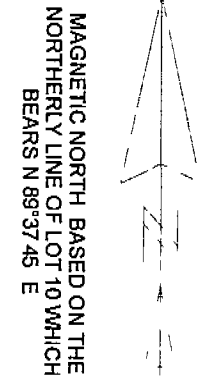
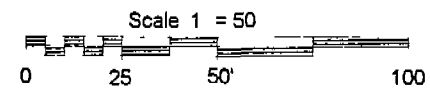

- LEGEND
- 1" Iron Pipe Found
  - 1 1/4" Iron Pipe Found
  - 2" Iron Pipe Found
  - 1 1/2" X 24" Iron Pipe Set
  - Weighting at least 113 lbs per lineal foot
  - ▲ Calculated Point (not monumented by this survey)
  - ▢ Proposed Building Site
  - ▨ Preplanned Septic Area
  - ( ) - Recorded as values
  - (NOTE Iron pipe diameter is outside diameter)

NORTH 1/4 CORNER OF SECTION 14  
AN ALUMINUM MONUMENT FOUND IN PLACE

NOTE: Flagged parcel lines with surveyor's tape are only a representation of the property line and should not be used as the actual property line

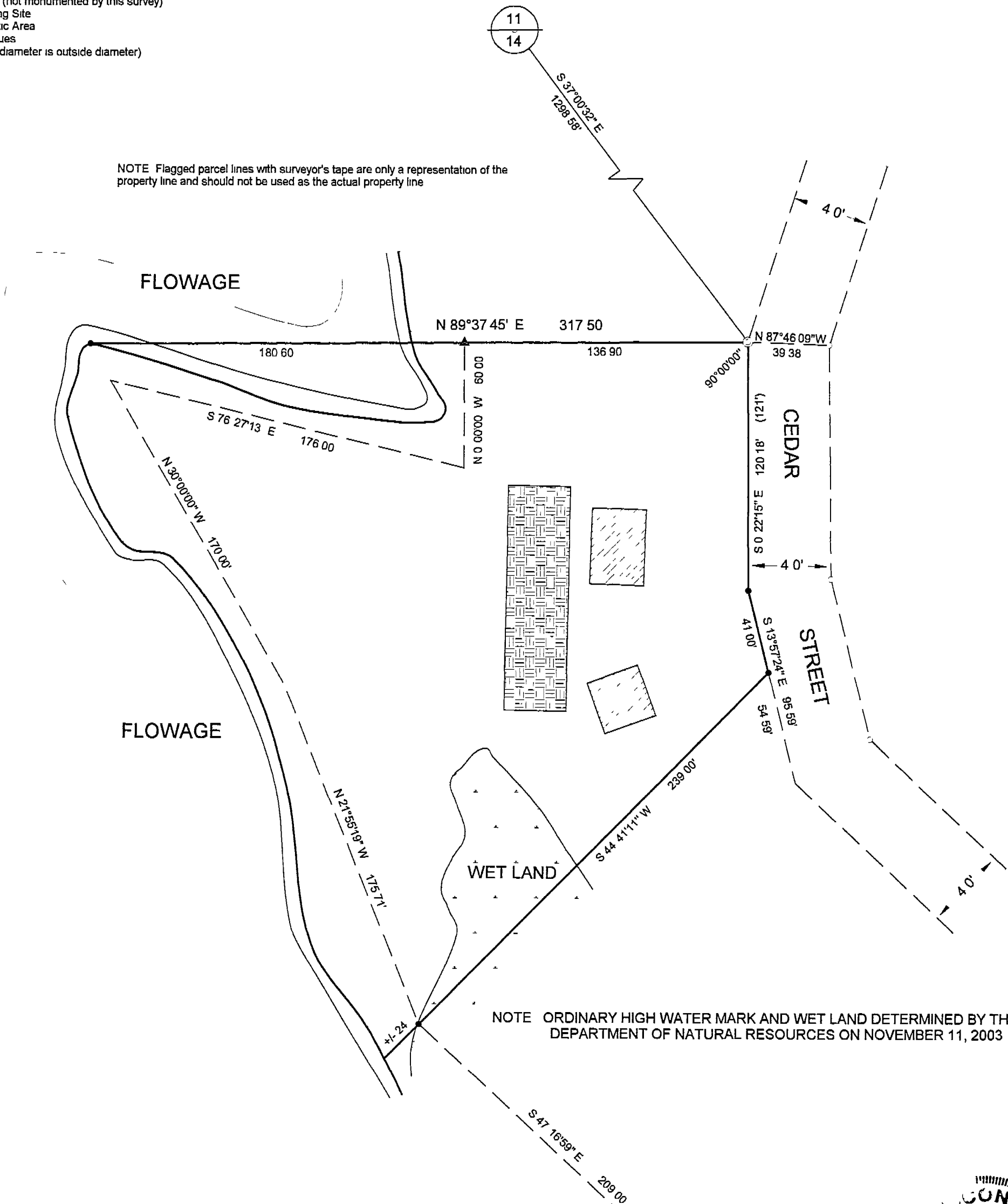

NOTE: ORDINARY HIGH WATER MARK AND WET LAND DETERMINED BY THE  
DEPARTMENT OF NATURAL RESOURCES ON NOVEMBER 11, 2003

SURVEYOR'S CERTIFICATE

I, Benton A. McMullen, Wisconsin Registered Land Surveyor # S 2555, do hereby certify that I have surveyed and mapped the property shown hereon, and that I have complied with the applicable requirements of the Wisconsin Administrative Code Section A E 7, and that this map represents a true and accurate survey of said property to the best of my knowledge and belief.

This survey was performed under the order of  
Ulrich Standarski

This survey is made for the use of the present owners of  
the property and also those who purchase mortgage or  
guarantee the title thereto within one year from date hereof

MAP # 5525  
DATE FILED JAN 20 2004  
BY [Signature]  
DEPT. OF NATURAL RESOURCES  
COUNTY CLERK'S OFFICE

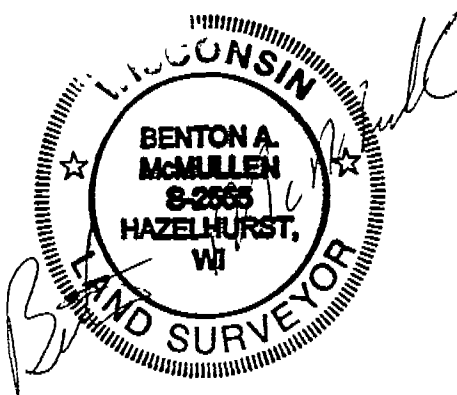

Registered Land Surveyor # S 2555

Date: 12/4/2003

MCMULLEN & ASSOCIATES, INC.  
9832 Bolger Lake Road  
Minocqua, Wisconsin 54548  
(715) 356-3011

Drafted By: Dwight A. Miesbauer