

B5528

B5528

LOTS 14 AND 15  
OF THE  
PLAT OF SQUIRREL LAKE ISLAND  
PART OF  
SECTION 17, TOWNSHIP 39 NORTH, RANGE 5 EAST  
TOWN OF MINOCQUA  
ONEIDA COUNTY, WISCONSIN

NOTE: FLAGGED PARCEL LINES WITH SURVEYOR'S TAPE ARE ONLY A REPRESENTATION OF THE PROPERTY LINE AND SHOULD NOT BE USED AS THE ACTUAL ACTUAL PROPERTY LINE

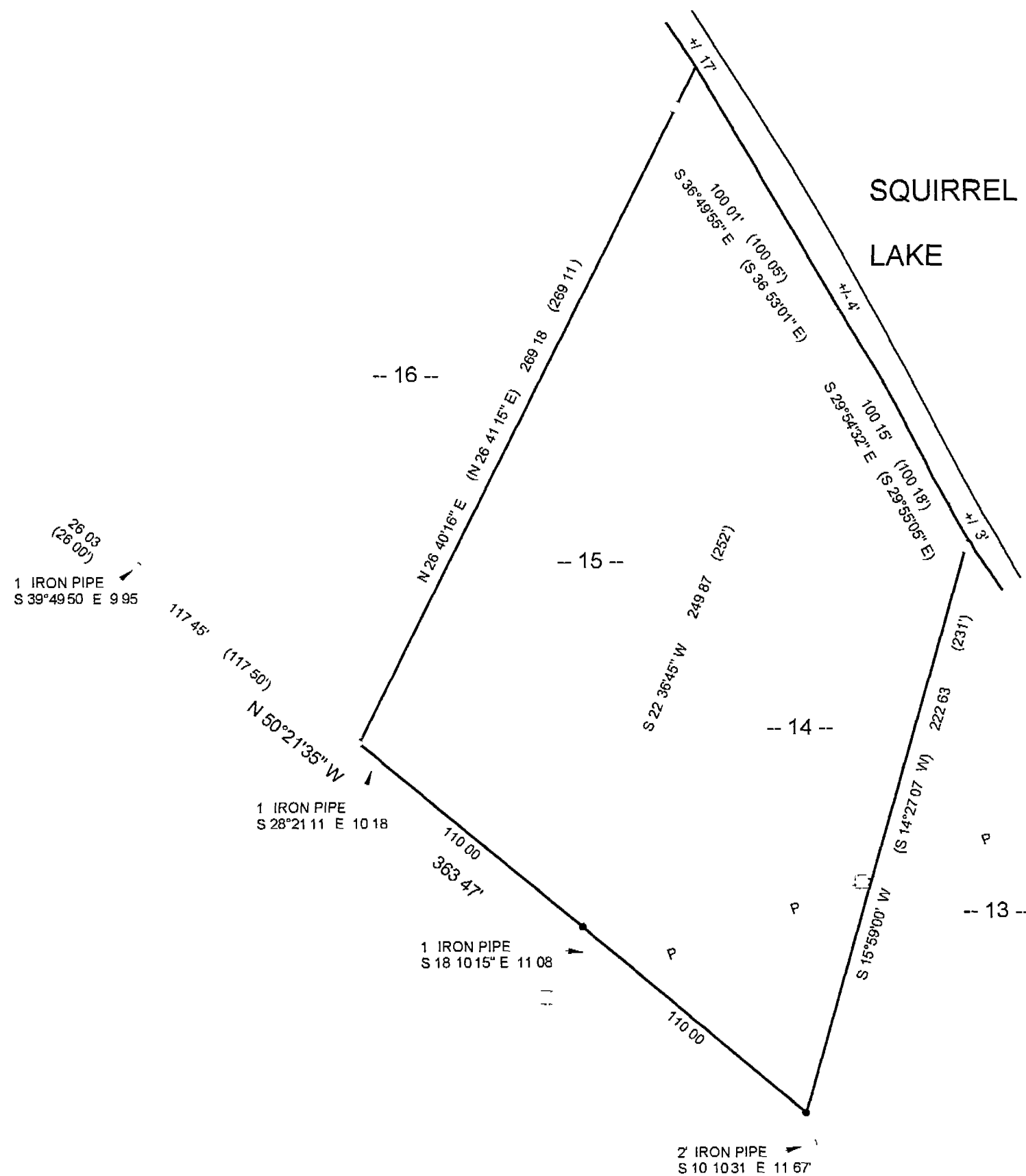

ASSUMED NORTH, BASED ON THE  
SOUTHWESTERLY LINE OF LOT 14 & 15 WHICH  
BEARS NORTH 50° 21' 35\"/>

- LEGEND
- 1 Iron Pipe Found
  - 2\"/>

SCALE  
1\"/>

SURVEYOR'S CERTIFICATE

I, Benton A. McMullen, Wisconsin Registered Land Surveyor # S 2555, do hereby certify that I have surveyed and mapped the property shown hereon and that I have complied with the applicable requirements of the Wisconsin Administrative Code Section A E 7 and that this map represents a true and accurate survey of said property to the best of my knowledge and belief.

This survey was performed under the order of John Thielemann.

This survey is made for the use of the present owners of the property and also those who purchase mortgage or guarantee the title thereto within one year from date hereof.

MEANDER CORNER BETWEEN SECTION 17 AND SECTION 20  
NEAR THE EASTERLY SHORE OF SQUIRREL LAKE  
MARKED BY AN ALUMINUM MONUMENT FOUND IN PLACE  
SEE U S P L S MONUMENT RECORDS

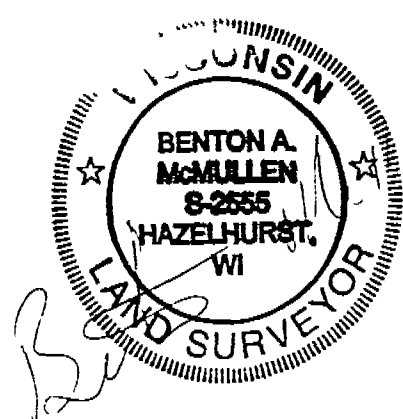

Registered Land Surveyor # S 2555

Dated the 18th day of December, 2003

MAP # B5528  
DATE FILLED JAN 30 2004  
BY  
DL C IF  
ONEIDA CO SURVEYORS OFFICE

MCMULLEN & ASSOCIATES,  
INCORPORATED  
LAND SURVEYING AND SOIL TESTING  
9832 BOLGER LAKE ROAD  
MINOCQUA WISCONSIN 54548  
TELEPHONE # (715)-356-3011 FAX # (715)-356-1501

DRAFTED BY Dwight A. Miesbauer DATE December 18, 2003  
SCALE 1\"/>

B5528

B5528