

LOTS 10, 11 AND 12
OF THE
PLAT OF SQUIRREL LAKE ISLAND
PART OF
SECTION 17, TOWNSHIP 39 NORTH, RANGE 5 EAST
TOWN OF MINOCQUA
ONEIDA COUNTY, WISCONSIN

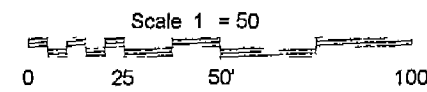

NOTE: FLAGGED PARCEL LINES WITH SURVEYOR'S TAPE ARE ONLY A REPRESENTATION OF THE PROPERTY LINE AND SHOULD NOT BE USED AS THE ACTUAL ACTUAL PROPERTY LINE

- LEGEND
- 1" Iron Pipe Found
 - 1 1/2" Iron Pipe Found
 - 2" Iron Pipe Found
 - 1 1/2" X 24" Iron Pipe Set
 - Weighting at least 1 13 lbs per lineal foot
 - ▲ Calculated Point
 - Power Pole
 - Power Line
 - Septic Vent
 - Existing Structures
 - () Recorded as values
 - (NOTE: Iron pipe diameter is outside diameter)

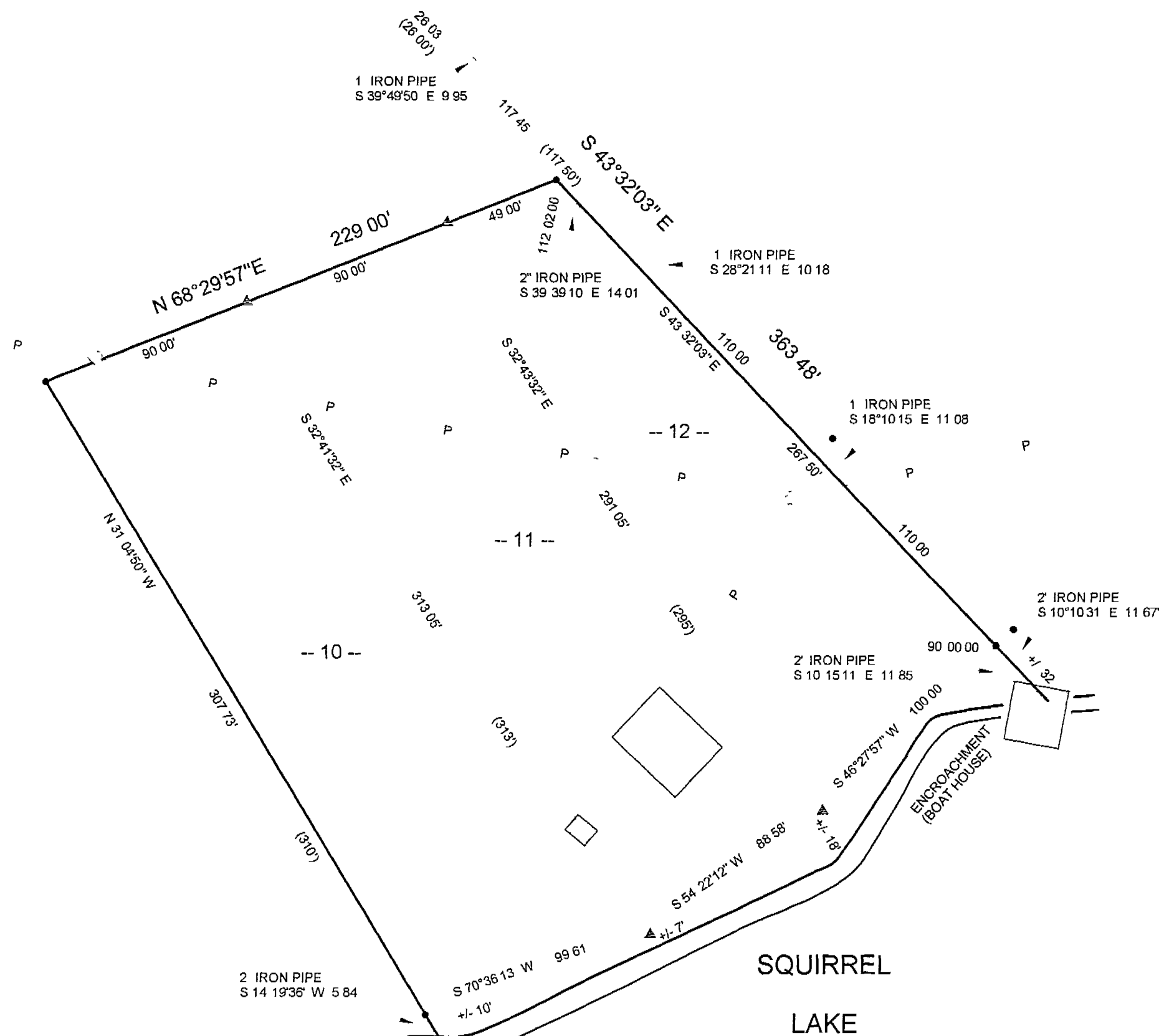

MAGNETIC NORTH BASED ON THE
EASTERLY LINE OF LOT 12 WHICH BEARS
S 43°32'03" E

SURVEYOR'S CERTIFICATE

I, Benton A. McMullen, Wisconsin Registered Land Surveyor # S 2555, do hereby certify that I have surveyed and mapped the property shown hereon, and that I have complied with the applicable requirements of the Wisconsin Administrative Code Section A E 7, and that this map represents a true and accurate survey of said property to the best of my knowledge and belief.

This survey was performed under the order of
Bill Warnes

This survey is made for the use of the present owners of the property and also those who purchase, mortgage, or guarantee the title thereto within one year from date hereof.

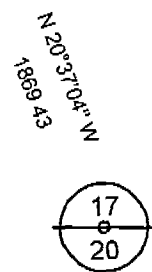

MEANDER CORNER BETWEEN SECTION 17 AND SECTION 20
NEAR THE EASTERLY SHORE OF SQUIRREL LAKE
MARKED BY AN ALUMINUM MONUMENT FOUND IN PLACE
SEE U S P L S MONUMENT RECORDS



Registered Land Surveyor # S 2555
Dated the 18th day of December, 2003

MAP # B 5 5 2 9
DATE FILED JAN 30 2004
BY [Signature]
DRAFTED BY [Signature]
DATE December 18 2003
JOB #203079

MCMULLEN & ASSOCIATES, INCORPORATED
LAND SURVEYING AND SOIL TESTING
9832 BOLGER LAKE ROAD
MINOCQUA, WISCONSIN 54548
TELEPHONE # (715)-356-3011 FAX # (715)-356-1501
DRAFTED BY Dwight A. Miesbauer DATE December 18 2003
SCALE 1" = 50' JOB #203079