

NOTE FLAGGED PARCEL LINES WITH SURVEYOR'S TAPE ARE ONLY A REPRESENTATION OF THE PROPERTY LINE AND SHOULD NOT BE USED AS THE ACTUAL PROPERTY LINE

Scale 1" = 50'

NORTH 1/4 CORNER OF SECTION 33
A 1 1/2" IRON PIPE FOUND IN PLACE
SEE U.S.P.L.S. MONUMENT RECORDS



LOT 14
OF
DOLHUN FIELD SUBDIVISION
PART OF THE
WEST 1/2 OF THE NORTHEAST 1/4
AND PART OF
GOVERNMENT LOT 3 & 4
SECTION 33, TOWNSHIP 39 NORTH, RANGE 7 EAST
TOWN OF WOODRUFF
ONEIDA COUNTY, WISCONSIN

LINE TABLE		
Line	Bearing	Distance
L1	N 0°39'49" W	16.02'
L2	N 88°52'03" E	19.95'
	(N 88°54'09" E)	

- LEGEND
- 1" Iron Pipe Found
 - 1 1/4" Capped Iron Pipe Found
 - 2" Iron Pipe Found
 - 1 1/2" X 24" Iron Pipe Set
 - Weighting at least 113 lbs per lineal foot
 - Calculated Point (not monumented by this survey)
 - Electric Box
 - Telephone Pedestals
 - () - Recorded as values
 - (NOTE - Iron pipe diameter is outside diameter)

ASSUMED NORTH BASED ON THE
NORTHERLY LINE OF LOT 14 WHICH
BEARS N 89°08'59" E

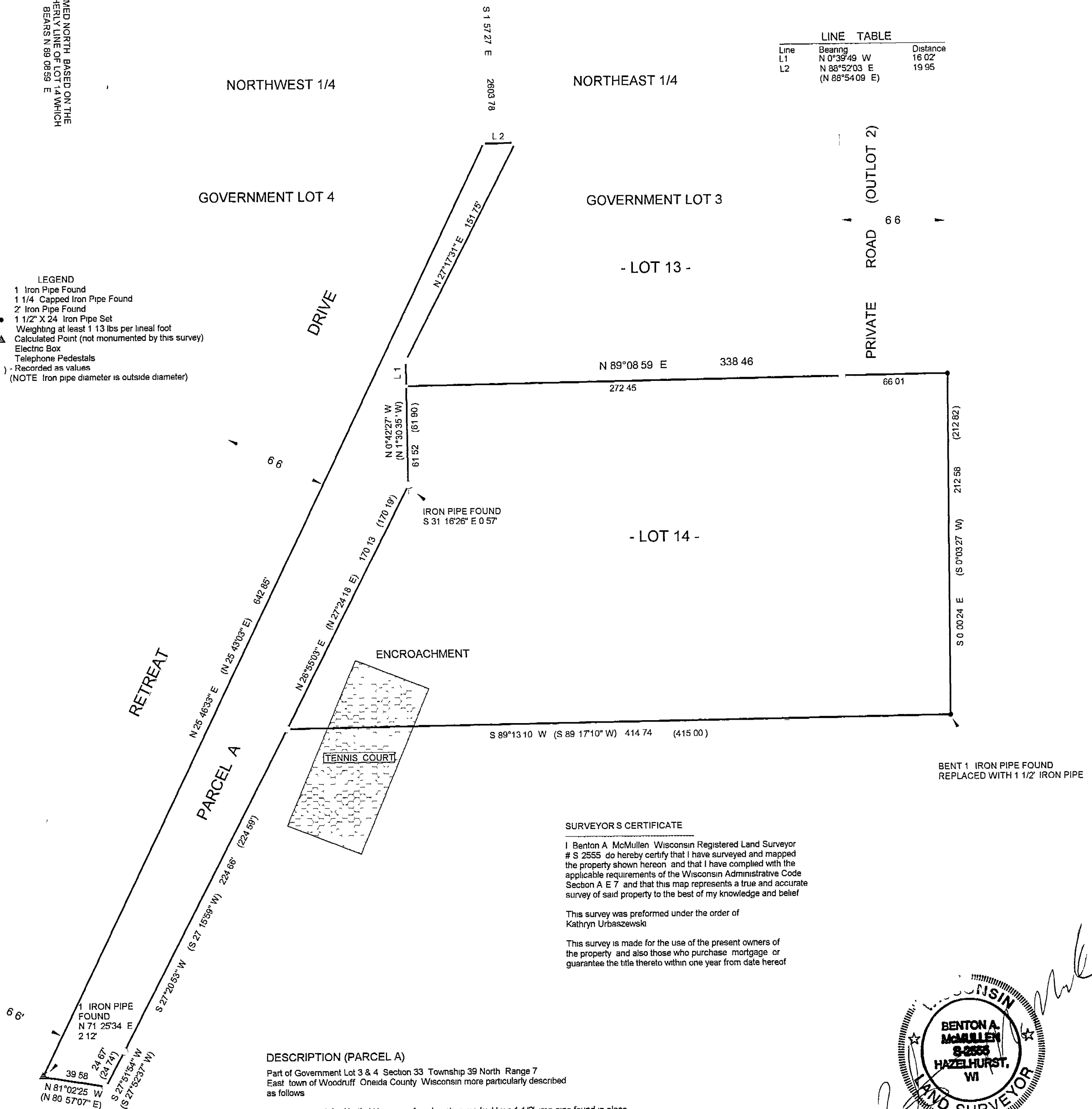

SURVEYOR'S CERTIFICATE

I, Benton A. McMullen, Wisconsin Registered Land Surveyor
S 2555, do hereby certify that I have surveyed and mapped
the property shown hereon, and that I have complied with the
applicable requirements of the Wisconsin Administrative Code
Section A.7 and that this map represents a true and accurate
survey of said property to the best of my knowledge and belief.

This survey was performed under the order of
Kathryn Urbaszewski

This survey is made for the use of the present owners of
the property, and also those who purchase mortgage or
guarantee the title thereto within one year from date hereof.

DESCRIPTION (PARCEL A)

Part of Government Lot 3 & 4, Section 33, Township 39 North, Range 7
East, town of Woodruff, Oneida County, Wisconsin more particularly described
as follows:

Commencing at the North 1/4 corner of said section marked by a 1 1/2" iron pipe found in place
thence South 1° 57' 27" East (ASSUMED) a distance of 2603.78 feet to a found 1" iron pipe
on the southeasterly road right-of-way of Retreat Drive, said point being the POINT OF BEGINNING.

Thence leaving said road right-of-way North 88° 52' 03" East a distance of 19.95 feet to a found
1 1/4" iron pipe thence South 27° 17' 31" West a distance of 151.75 feet to a found 1 1/4" iron pipe
thence South 0° 39' 49" East a distance of 16.02 feet to a found 1" iron pipe thence South 0° 42' 27" East a
distance of 61.52 feet to a found 2" iron pipe thence South 28° 55' 03" West a distance of
170.13 feet to a found 2" iron pipe thence South 27° 20' 53" West a distance of 224.66 feet to
a found 2" iron pipe thence South 27° 51' 54" West a distance of 24.67 feet to a found 2" iron pipe
thence North 81° 02' 25" West a distance of 39.58 feet to a point on said road right-of-way thence
along said road right-of-way North 25° 46' 33" East a distance of 642.85 feet to the POINT OF BEGINNING.

Said described tract containing 0.53 acres (22967.18 square feet) more or less.

Subject to any easements, restrictions, or rights of way of record or of use.

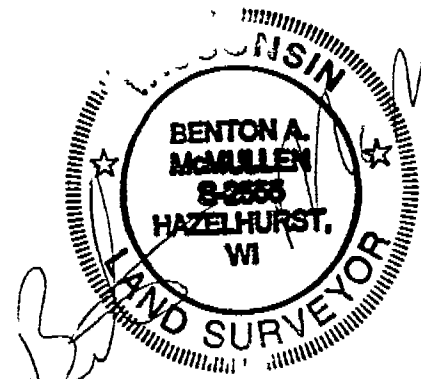

Registered Land Surveyor # S 2555

Dated the 2nd day of January, 2004

MAP # B5530
DATE FILED JAN 30 2004
BY [Signature]
DESCRIPTION [Signature]
ON THE DAY OF THE 10th OF JANUARY 2004

MCMULLEN & ASSOCIATES,
INCORPORATED
LAND SURVEYING AND SOIL TESTING
9832 BOLGER LAKE ROAD
MINOCQUA, WISCONSIN 54548
TELEPHONE # (715)-356-3011 FAX # (715)-356-1501
DRAFTED BY Dwight A. Miesbauer | DATE January 2, 2004
SCALE 1" = 50' | JOB #204004