

LOCATED IN PART OF GOV'T. LOT 2, SECTION 3, T36N, R5E,
TOWN OF LITTLE RICE, ONEIDA CO. WI.

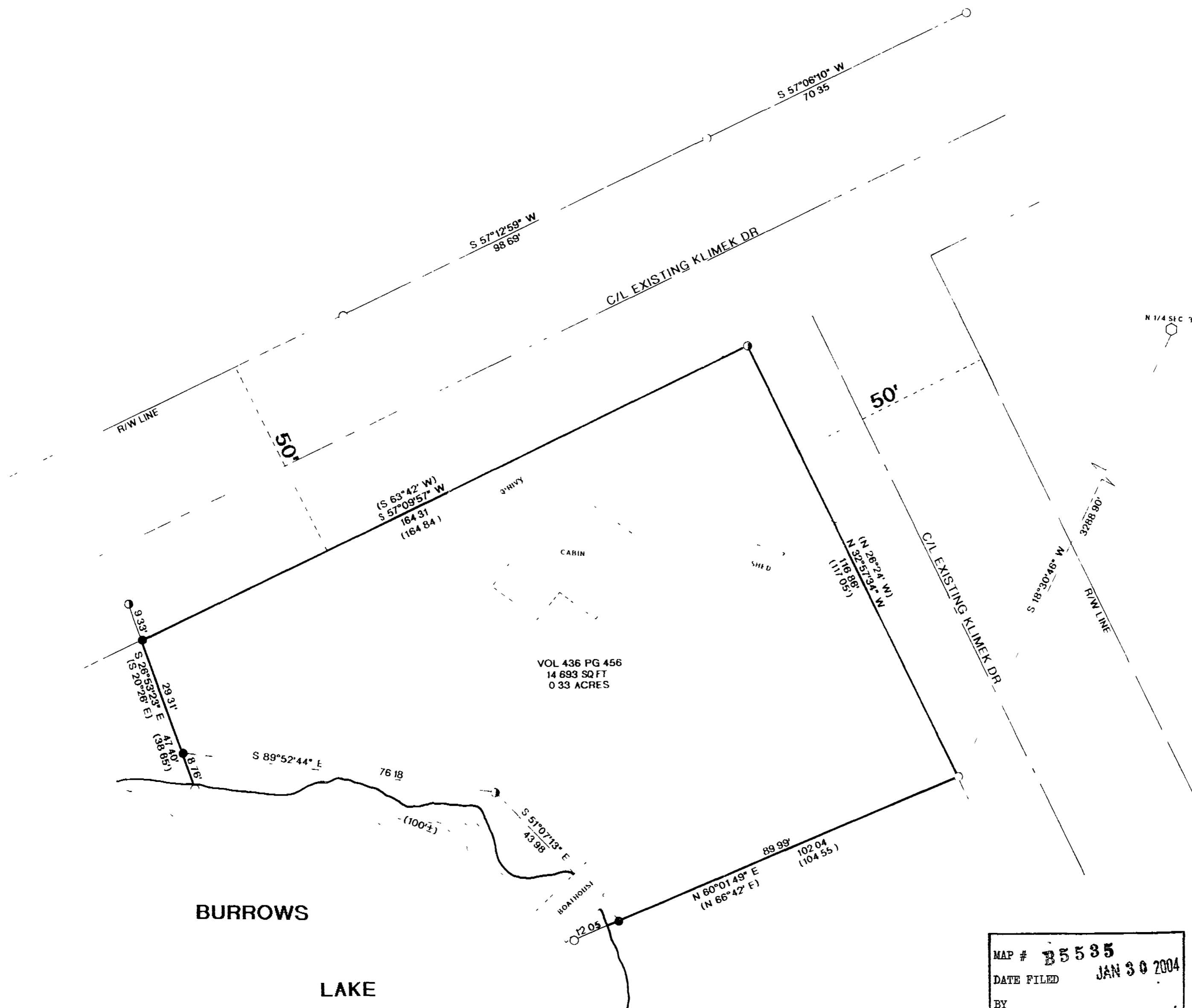

I, RUSSELL F. BROWN, HEREBY CERTIFY THAT I HAVE SURVEYED THE ABOVE PARCEL OF LAND UNDER THE DIRECTION OF MR. JERRY WOOD AND THAT THIS MAP REPRESENTS A TRUE AND CORRECT REPRESENTATION OF THE LANDS SURVEYED TO THE BEST OF MY KNOWLEDGE AND BELIEF THAT I HAVE PROVIDED A DESCRIPTION OF THE PARCEL ON A SEPARATE SHEET AND THAT I HAVE COMPLIED WITH THE PROVISIONS OF ARTICLE 7 OF THE WISCONSIN ADMINISTRATIVE CODE.

Russell F. Brown 1/08/04
RUSSELL F. BROWN DATE

MAP # 35535
DATE FILED JAN 30 2004
BY
DESCRIPTION FILED
ONEIDA CO. SURVEYOR'S OFFICE

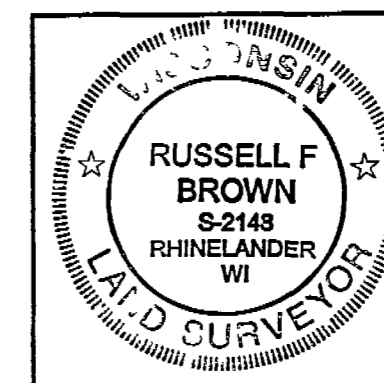

SURVEY FOR
JERRY WOOD

SCALE 1" = 20' DATE 9/19/03 DWN BY JB

DWG NO 10508-3
GENISOT AND ASSOCIATES, INC
RHINELANDER WIS