

Part of
GOV'T. LOT 1
SECTION 6, T38N, R6E

Hazelhurst Township
Oneida County Wisconsin

SURVEYOR'S CERTIFICATE

I, James D Rein, Registered Land Surveyor No S-1234 hereby certify that I have surveyed the property shown hereon, that this map represents an accurate survey of said property to the best of my knowledge and belief that I have performed this survey by order of David Anderson, and that I have complied with the requirements of Wisconsin Administrative Code A-1.7

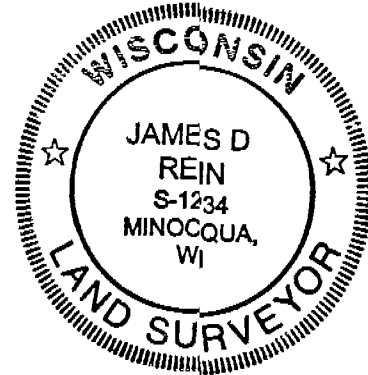

WILDERNESS SURVEYING, INC

Registered Land Surveyor # S 1234
Dated this 26th day of January, 2004

Parcel 1 (Map No 03-280)

A parcel of land in Government Lot 1, Section 6, Township 38 North Range 6 East Hazelhurst Township Oneida County, Wisconsin, being Parcel '1' shown on Map No 03-280 by Wilderness Surveying, Inc., dated January 26, 2004, more particularly described as follows

Commencing at the northeast corner of Section 6 marked by capped aluminum monument thence South 01 degrees 23 minutes 17 seconds East for a distance of 910.57 feet to the northeast corner of Government Lot 1, being the North Sixteenth Corner, marked by an aluminum capped iron pipe, thence continuing South 01 degrees 23 minutes 17 seconds East for a distance of 20.78 feet along the east line of Government Lot 1 to the southerly right of way line of Lower Kaubashine Road thence along said right of way line North 89 degrees 05 minutes 01 seconds West for a distance of 100.13 feet to the place of beginning, marked by an iron pipe

Thence continuing along said right of way line North 89 degrees 05 minutes 01 seconds West for a distance of 322.73 feet to an iron pipe thence South 02 degrees 32 minutes 19 seconds East for a distance of 610.00 feet to an iron pipe thence South 22 degrees 36 minutes 29 seconds East for a distance of 74.32 feet to an iron pipe thence South 49 degrees 36 minutes 08 seconds West for a distance of 186.63 feet to an iron pipe thence South 04 degrees 31 minutes 34 seconds East for a distance of 85.00 feet to an iron pipe near the northerly shore of Silver Lake thence meandering along the lake North 40 degrees 55 minutes 50 seconds East for a distance of 183.11 feet to an iron pipe thence continuing along the lake North 51 degrees 46 minutes 11 seconds East for a distance of 161.04 feet thence continuing along the lake North 63 degrees 40 minutes 18 seconds East for a distance of 188.99 feet to an iron pipe thence North 01 degrees 22 minutes 16 seconds West for a distance of 556.89 feet to the place of beginning

The above lateral lot lines extend to Silver Lake, and include all lands lying between the meander line and the ordinary high water mark

Together with and subject to covenants easements and restrictions of record

Said property contains 5.02 acres more or less

Parcel 2 (Map No 03-280)

A parcel of land in Government Lot 1, Section 6 Township 38 North Range 6 East Hazelhurst Township, Oneida County, Wisconsin, being Parcel 2 shown on Map No 03-280 by Wilderness Surveying, Inc., dated January 26, 2004 more particularly described as follows

Commencing at the northeast corner of Section 6, marked by capped aluminum monument thence South 01 degrees 23 minutes 17 seconds East for a distance of 910.57 feet to the northeast corner of Government Lot 1, being the North Sixteenth Corner marked by an aluminum capped iron pipe thence continuing South 01 degrees 23 minutes 17 seconds East for a distance of 20.78 feet along the east line of Government Lot 1 to the southerly right of way line of Lower Kaubashine Road thence along said right of way line North 89 degrees 05 minutes 01 seconds West for a distance of 422.86 feet to the place of beginning, marked by an iron pipe

Thence continuing along said right of way line North 89 degrees 05 minutes 01 seconds West for a distance of 150.00 feet to an iron pipe, thence South 04 degrees 31 minutes 34 seconds East for a distance of 803.87 feet to an iron pipe thence North 49 degrees 36 minutes 08 seconds East for a distance of 186.63 feet to an iron pipe thence North 22 degrees 36 minutes 29 seconds West for a distance of 74.32 feet to an iron pipe thence North 02 degrees 32 minutes 19 seconds West for a distance of 610.00 feet to the place of beginning

Together with and subject to covenants, easements, and restrictions of record

Said property contains 2.38 acres

Bearings True
based on solar observation by Ray H. Hall
and referenced to the south line of the
SE 1/4 of Section 6 bearing
N88 34 18"W

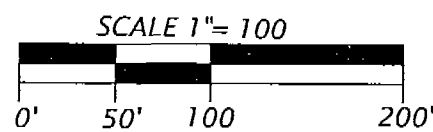

LEGEND

- ⊕ = 1 1/4" dia iron pipe found in place
 - = 1 0" dia iron pipe previously set
 - = iron pipe set 1 0" dia x 24" long
 - ◁ = Corner position not monumented by this survey
- Other corner monuments are as noted

NOTES

The boundary of the property shown hereon is based upon our previous survey Map No 94-52

Existing roads and all existing improvements have not been shown on this survey map

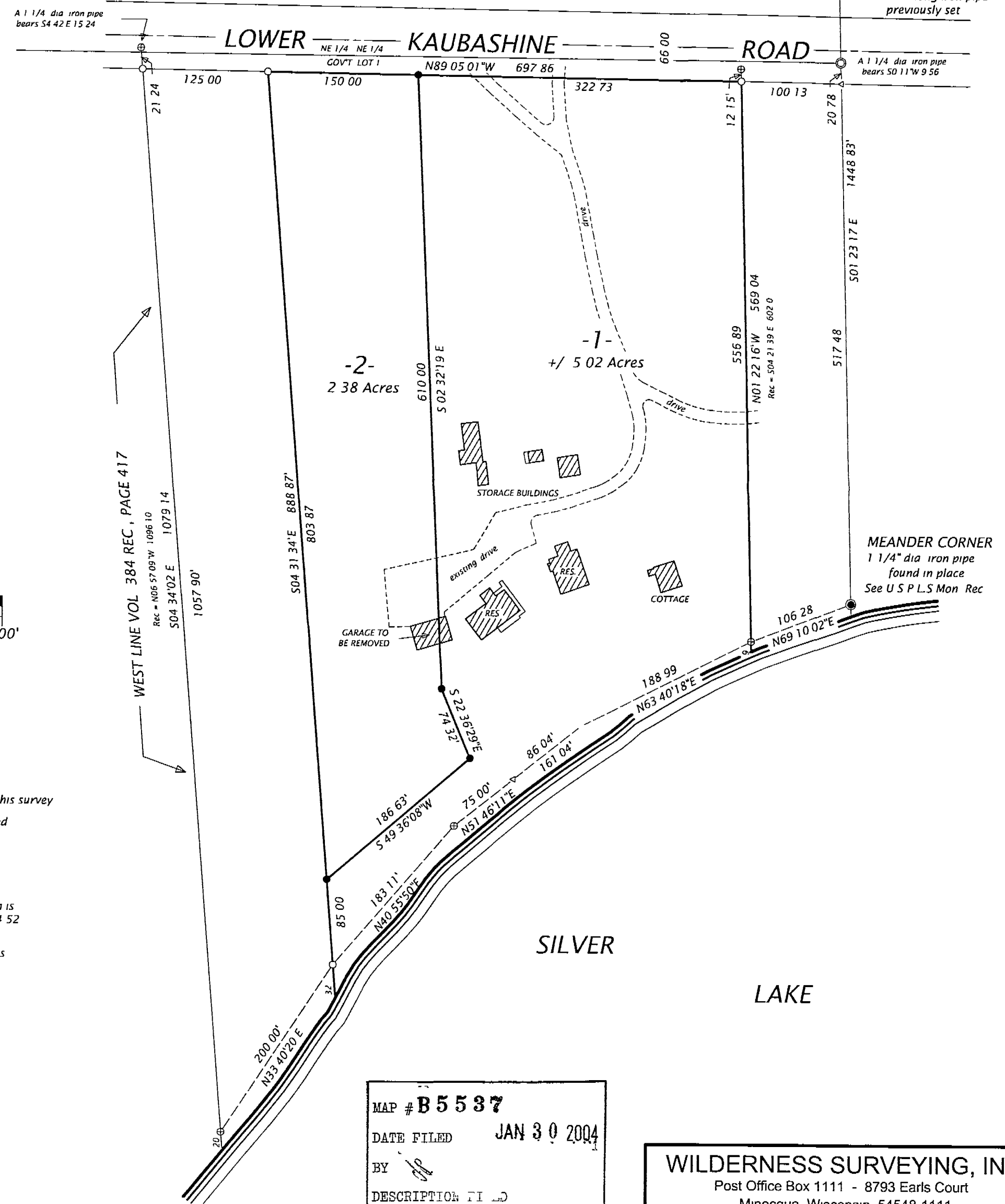

MAP # B5537	
DATE FILED	JAN 30 2004
BY	af
DESCRIPTION T1 D	
ONEIDA CO SURVEYOR'S OFFICE	

WILDERNESS SURVEYING, INC	
Post Office Box 1111 - 8793 Earls Court Minocqua Wisconsin 54548-1111 Telephone (715) 356-5100 www.wildernesssurveying.com	
Map Number 03-280 File Number 8-6-386 Drafted by M Oestreich	Revisions