

B5538

LOT 10 OF BLOCK 3
OF THE PLAT OF
E - WAU - NA
BEING PART OF
GOVERNMENT LOT 1 & 6
SECTION 14, TOWNSHIP 39 NORTH, RANGE 6 EAST
TOWN OF MINOCQUA
ONEIDA COUNTY, WISCONSIN

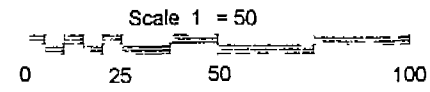

- LEGEND**
- 1" Iron Pipe Found
 - 1 1/4" Iron Pipe Found
 - 2" Iron Pipe Found
 - 1 1/2" X 24" Iron Pipe Set
 - Weighting at least 1 1/3 lbs per lineal foot
 - Calculated Point (not monumented by this survey)
 - Proposed Building Site
 - Preplanned Septic Area
 - Recorded as values
 - (NOTE: Iron pipe diameter is outside diameter)

NORTH 1/4 CORNER OF SECTION 14
AN ALUMINUM MONUMENT FOUND IN PLACE

NOTE: Flagged parcel lines with surveyor's tape are only a representation of the property line and should not be used as the actual property line.

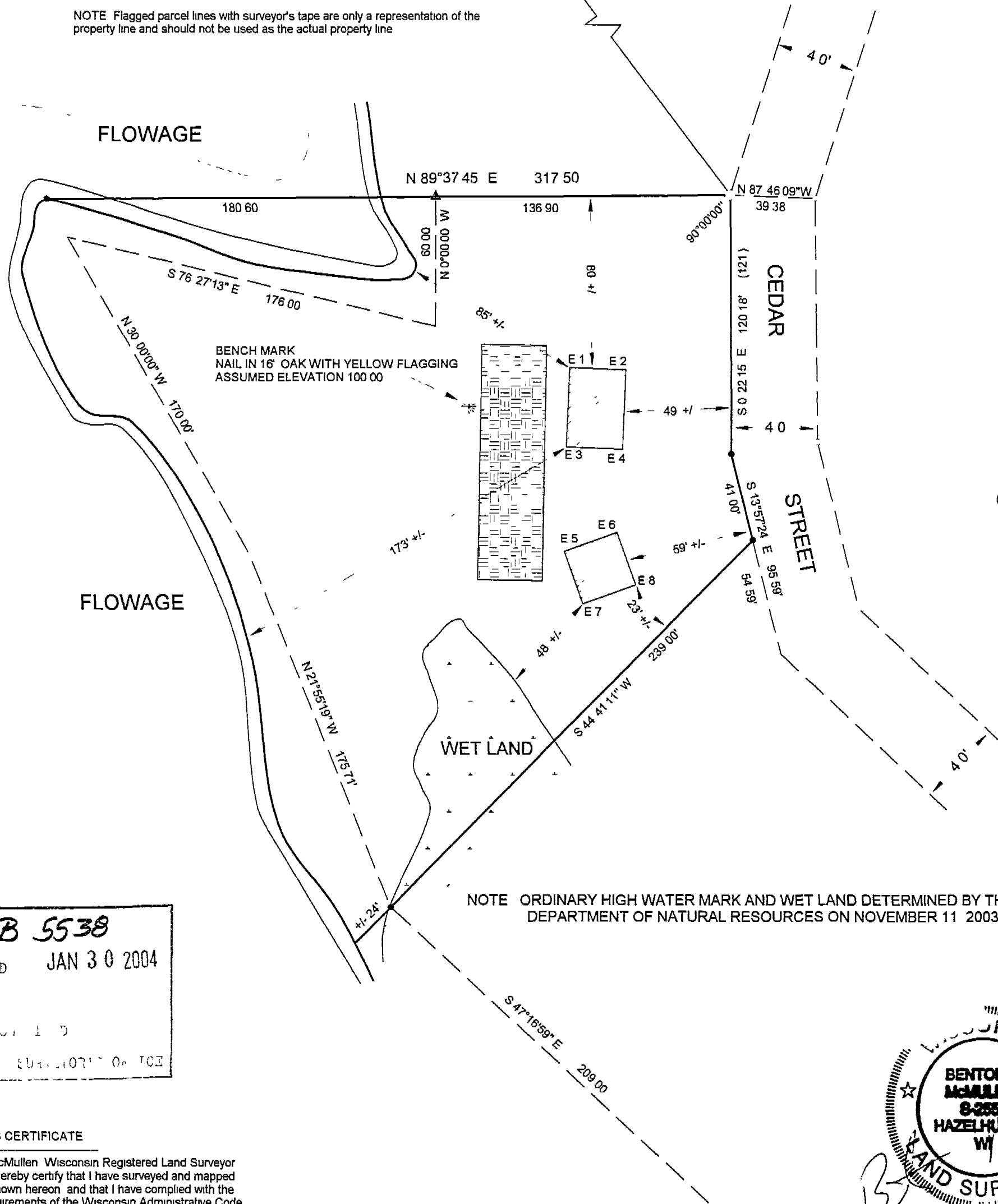

PROPOSED ELEVATIONS

HOUSE
TOP OF FOUNDATION - 117.32'
TOP OF FOOTINGS - 109.32'

GARAGE
TOP OF SLAB - 109.67'

DESIGNATED BY OWNER

ELEVATION TABLE
(existing ground at proposed building corners)

E 1 - 108.69'	E 5 - 107.06'
E 2 - 111.26'	E 6 - 109.67'
E 3 - 109.41'	E 7 - 103.66'
E 4 - 113.32'	E 8 - 108.06'

MAP # **B 5538**
DATE FILED **JAN 30 2004**
BY
DELOREAN, J. D.
ONEIDA COUNTY CLERK OF COURSE

SURVEYOR'S CERTIFICATE

I, Benton A. McMullen, Wisconsin Registered Land Surveyor # S 2555, do hereby certify that I have surveyed and mapped the property shown hereon, and that I have complied with the applicable requirements of the Wisconsin Administrative Code Section A-E 7, and that this map represents a true and accurate survey of said property to the best of my knowledge and belief.

This survey was performed under the order of
Ulrich Standarski

This survey is made for the use of the present owners of the property and also those who purchase mortgage, or guarantee the title thereto within one year from date hereof.

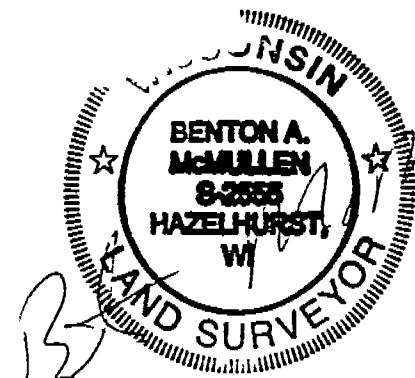

Registered Land Surveyor # S 2555

Date 12/4/2003

MCMULLEN & ASSOCIATES, INC.
9832 Bolger Lake Road
Minocqua, Wisconsin 54548
(715) 356-3011

Drafted By Dwight A. Miesbauer

Revised December 5, 2003
Added Elevations and
Setback Distances

B5538

B5538