

B5543

Lot 2
of Certified Survey Map No. 1861
being a part of
Gov. Lot. 4
SECTION 22, T39N, R6E
Town of Lake Minocqua
Oneida County, Wisconsin

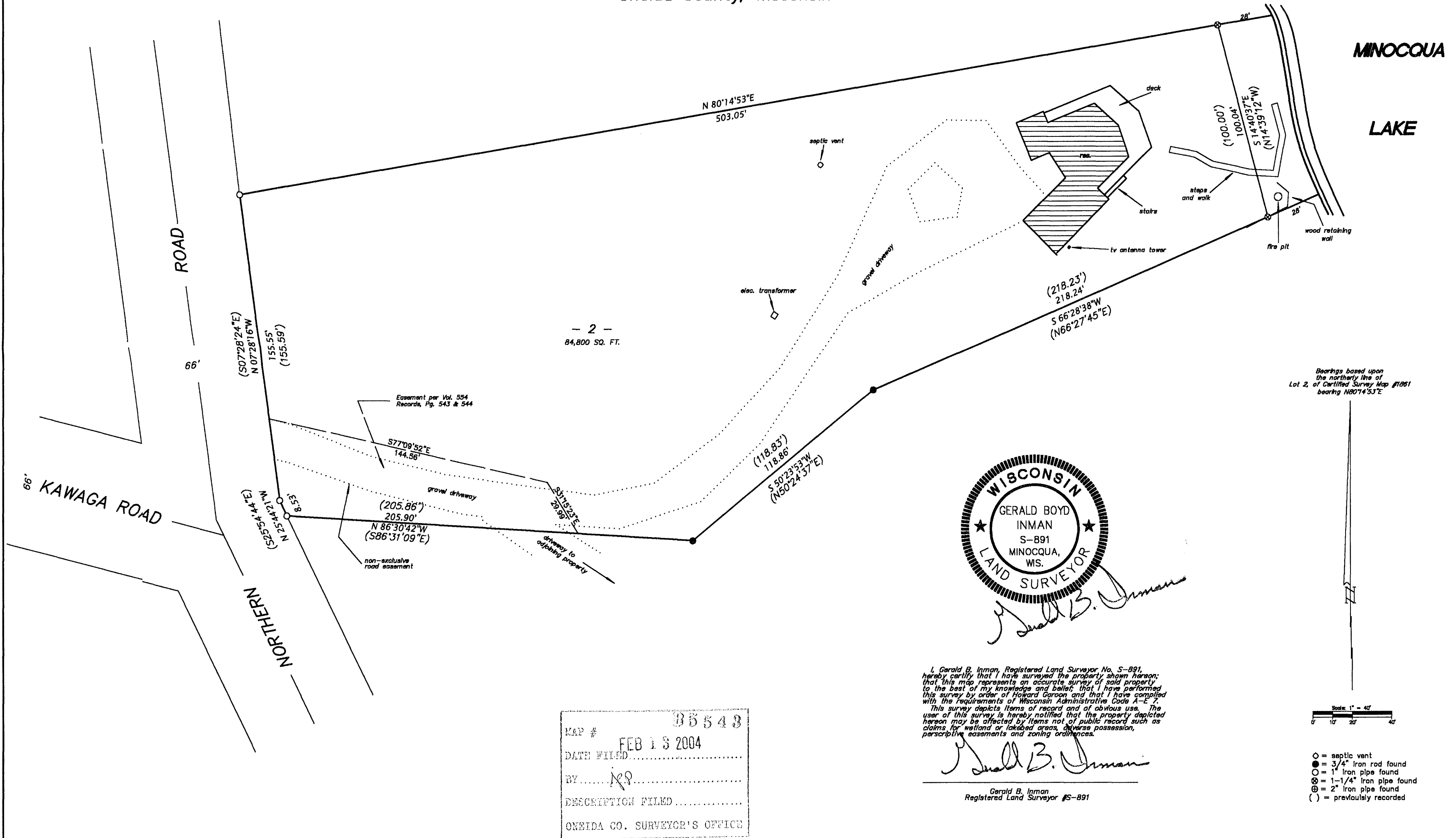

Inman Consultants, Ltd.
8025 Narrows Road
Minocqua, Wisconsin 54548
(715) 356-8565 (800) 348-6141 FAX (715) 356-8565

BOUNDARY SURVEY
executed for
HOWARD GAROON

B5543

B5543

70