

GOV'T. LOT 2
SECTION 18, T39N, R5E

Minocqua Township
Oneida County, Wisconsin

SURVEYOR'S CERTIFICATE

I, James D. Rein, Registered Land Surveyor No. S-1234, hereby certify that I have surveyed the property shown hereon; that this map represents an accurate survey of said property to the best of my knowledge and belief; that I have performed this survey by order of Walter Mastaglio; and that I have complied with the requirements of Wisconsin Administrative Code A-E 7.

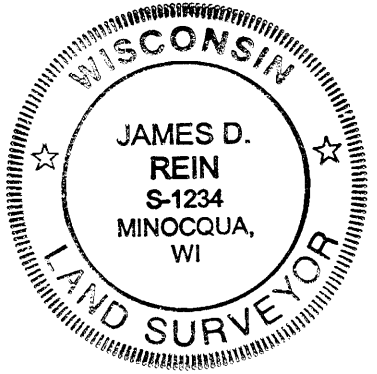

WILDERNESS SURVEYING, INC.

Registered Land Surveyor # S-1234
Dated this 19th day of February, 2004.

Parcel B (Map No. 04-24)

A parcel of land in Government Lot 2, Section 18, Township 39 North, Range 5 East, Minocqua Township, Oneida County, Wisconsin, being parcel "B" shown on Map No. 04-24 by Wilderness Surveying, Inc., dated February 19, 2004, more particularly described as follows:

Commencing at the meander corner where the line common to Sections 7 and 18 intersects the easterly shore of Diamond Lake, marked by a capped aluminum monument; thence South 44 degrees 08 minutes 50 seconds West for a distance of 2837.69 feet to the place of beginning, being the southeast corner of Lot 3 shown on Certified Survey Map No. 533, recorded in Volume 2 of Survey Maps, on page 533, marked by an iron pipe on the westerly right of way line of Mast Drive.

Thence along the westerly right of way line of Mast Drive, South 00 degrees 54 minutes 28 seconds West for a distance of 294.63 feet to an iron pipe at an intersection with the northerly right of way line of Bo Di Lac Drive; thence along the northerly right of way line of Bo Di Lac Drive North 84 degrees 51 minutes 10 seconds West for a distance of 296.96 feet to an iron pipe; thence North 02 degrees 06 minutes 36 seconds West for a distance of 353.97 feet to the southwest corner of Lot 3 of Oneida County Certified Survey Map No. 533, recorded in Volume 2 of Survey Maps, on page 533, marked by an iron pipe; thence South 74 degrees 41 minutes 45 seconds East for a distance of 324.98 feet along the south line of said Lot 3 to the place of beginning.

Together with and subject to covenants, easements, and restrictions of record.

Said property contains 2.26 acres.

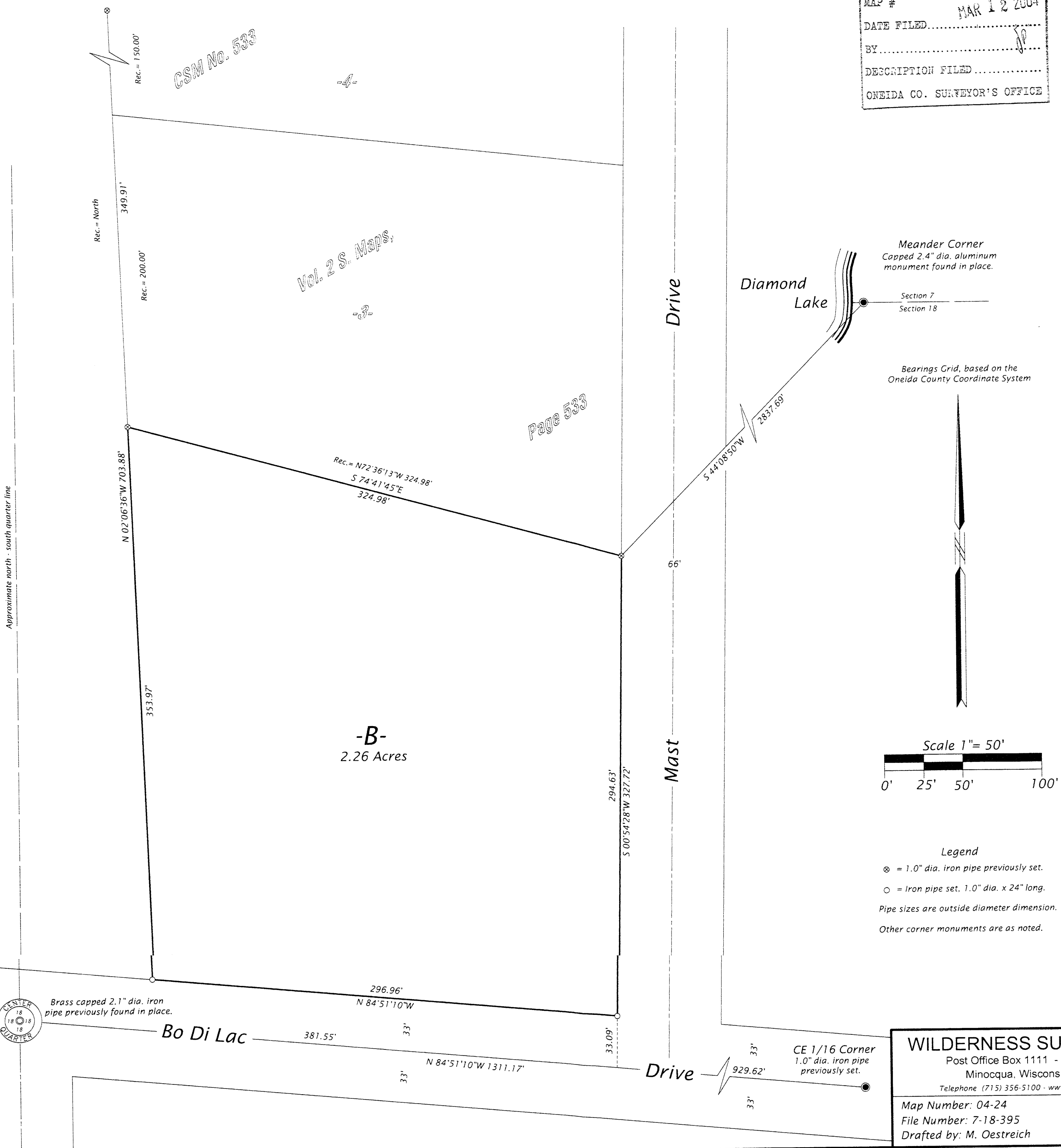
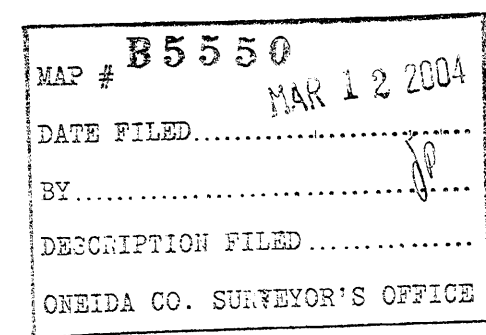

WILDERNESS SURVEYING, INC.

Post Office Box 1111 - 8793 Earls Court
Minocqua, Wisconsin 54548-1111

Telephone (715) 356-5100 • www.wildernesssurveying.com

Map Number: 04-24

File Number: 7-18-395

Drafted by: M. Oestreich

Revisions: