

Part of
GOV'T. LOT 4
SECTION 27, T39N, R6E

Minocqua Township
Oneida County, Wisconsin

SURVEYOR'S CERTIFICATE

I, James D. Rein, Registered Land Surveyor No. S-1234, hereby certify that I have surveyed the property shown hereon; that this map represents an accurate survey of said property to the best of my knowledge and belief; that I have performed this survey by order of Dean Olson; and that I have complied with the requirements of Wisconsin Administrative Code A-E 7.

WILDERNESS
SURVEYING,
INC.

Registered Land Surveyor # S-1234
Dated this 6th day of February, 2004.

Olson Parcel (Map No. 03-268)

That parcel of land previously described in Volume 1075, on pages 361 and 362, located in Government Lot 4, Section 27, Township 39 North, Range 6 East, Minocqua Township, Oneida County, Wisconsin, being the "OLSON" parcel shown on Map No. 03-268 by Wilderness Surveying, Inc., dated February 6, 2004, more particularly described as follows:

Commencing at the southeast corner of said Section 27, marked by a P.K. nail in the pavement of Blue Lake Road; thence North 04 degrees 08 minutes 15 seconds West for a distance of 1528.12 feet along the east line of Section 27 to an iron pipe on the northerly terminus of Jahnke Road; thence North 89 degrees 45 minutes 57 seconds West for a distance of 37.00 feet along the northerly terminus of Jahnke Road to the place of beginning, marked by a survey marker nail.

Thence continuing along the northerly terminus of Jahnke Road and along Meadow Lane, an easement road, North 89 degrees 45 minutes 57 seconds West for a distance of 658.83 feet to the southeast corner of Lot 4 of Oneida County Certified Survey Map No. 2179, recorded in Volume 8 of CSM, on pages 2179 and 2179-A, marked by an iron pipe; thence North 11 degrees 10 minutes 58 seconds West for a distance of 545.79 feet to the northeast corner of Lot 1 of Oneida County Certified Survey Map No. 2179, recorded in Volume 8 of CSM, on pages 2179 and 2179-A, marked by an iron pipe; thence South 88 degrees 40 minutes 39 seconds East for a distance of 352.63 feet to an iron pipe; thence North 89 degrees 31 minutes 25 seconds East for a distance of 201.53 feet to an iron pipe; thence South 81 degrees 29 minutes 56 seconds East for a distance of 153.24 feet to an iron pipe; thence South 04 degrees 09 minutes 56 seconds East for a distance of 445.34 feet to an iron pipe; thence continuing South 04 degrees 09 minutes 56 seconds East for a distance of 26.66 feet to a survey marker nail; thence South 32 degrees 55 minutes 45 seconds East for a distance of 45.57 feet to the place of beginning.

Excepting therefrom the following described parcel of land:

Commencing at the southeast corner of said Section 27, marked by a P.K. nail in the pavement of Blue Lake Road; thence North 04 degrees 08 minutes 15 seconds West for a distance of 1528.12 feet along the east line of Section 27 to an iron pipe; thence North 89 degrees 45 minutes 57 seconds West for a distance of 219.74 feet to an iron pipe; thence North 18 degrees 32 minutes 24 seconds East for a distance of 63.36 feet to the place of beginning, marked by an iron pipe.

Thence North 89 degrees 46 minutes 58 seconds West for a distance of 217.50 feet to an iron pipe; thence North 89 degrees 45 minutes 59 seconds West for a distance of 231.28 feet to an iron pipe; thence North 11 degrees 07 minutes 09 seconds West for a distance of 128.05 feet to an iron pipe; thence South 89 degrees 40 minutes 01 seconds East for a distance of 256.12 feet to an iron pipe; thence South 89 degrees 45 minutes 36 seconds East for a distance of 217.86 feet to an iron pipe; thence South 00 degrees 13 minutes 43 seconds West for a distance of 125.01 feet to the place of beginning.

Subject to an easement for Meadow Lane, a private easement road, along the southerly and westerly lines of the above described parcel of land.

Together with and subject to covenants, easements, and restrictions of record.

Said property contains 6.80 acres, including the road easement area.

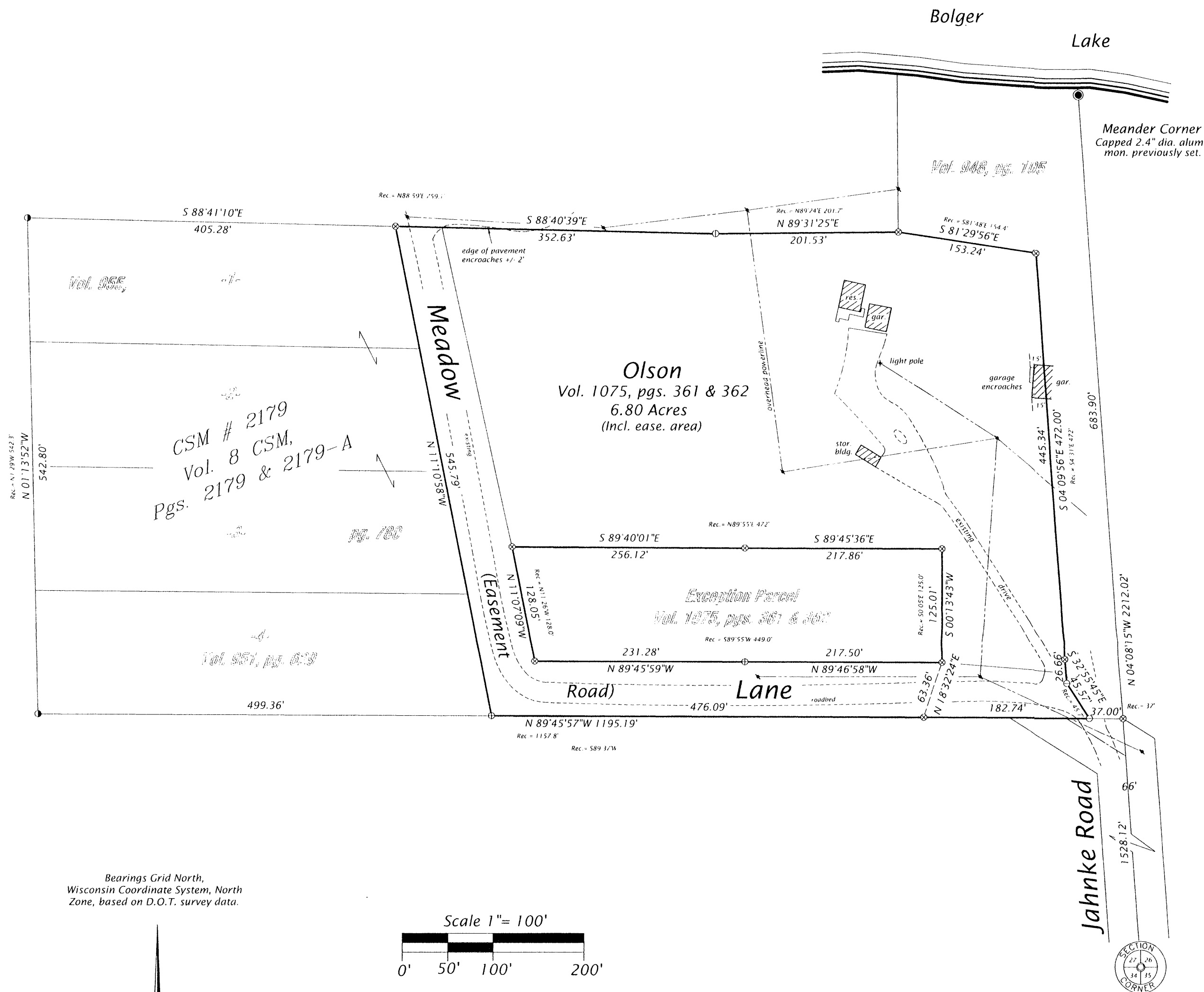

Bearings Grid North,
Wisconsin Coordinate System, North
Zone, based on D.O.T. survey data.

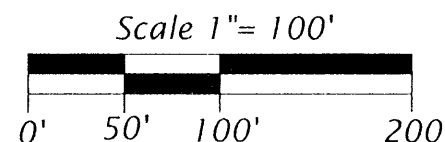

Legend

- ⊗ = 1.9" dia. iron pipe found in place.
- ⊕ = 1.6" dia. iron pipe found in place.
- ⊙ = 1.3" dia. iron pipe found in place.
- ⦿ = 1.0" dia. iron pipe previously set.
- = Iron pipe set, 1.0" dia. x 24" long.
- ⊖ = Berntsen survey marker nail set.

Pipe sizes are outside diameter dimension.

Other corner monuments are as noted.

MAP #	B5551
DATE FILED	MAR 12 2004
BY	<i>[Signature]</i>
DESCRIPTION FILED	
ONEIDA CO. SURVEYOR'S OFFICE	

P.K. nail previously set.
in asphalt pavement of
Blue Lake Road over a
railroad spike found in place.

WILDERNESS SURVEYING, INC.

Post Office Box 1111 - 8793 Earls Court
Minocqua, Wisconsin 54548-1111

Telephone (715) 358-5100 - www.wildernesssurveying.com

Map Number: 03-268

File Number: 9-27-396

Drafted by: M. Oestreich

Revisions: