

LOCATED IN PART OF THE SW1/4 OF THE NE1/4, SECTION 3,
T36N, R5E, TOWN OF LITTLE RICE, ONEIDA COUNTY, WISCONSIN

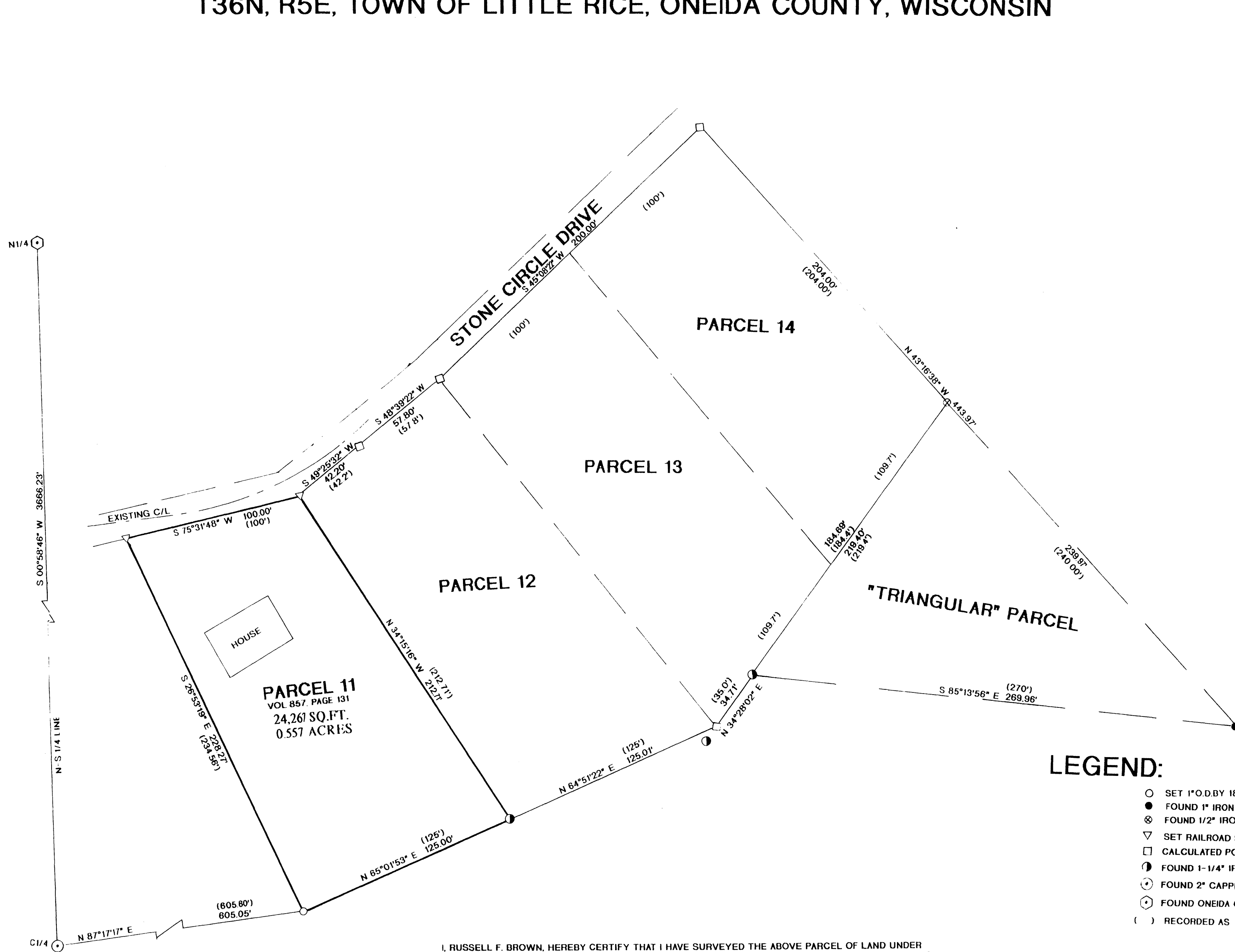

BEARINGS REFERENCED TO THE N-S 1/4 LINE OF SECTION 3,
T36N, R5E, ASSUMED TO BEAR S 00°58'46" W

MAP # B5556
DATE FILED MAR 12 2004
BY
DESCRIPTION FILED
ONEIDA CO. SURVEYOR'S OFFICE

- LEGEND:
- SET 1" O.D. BY 18" I.P.
 - FOUND 1" IRON PIPE
 - ⊗ FOUND 1/2" IRON PIPE
 - ▽ SET RAILROAD SPIKE
 - CALCULATED POSITION
 - FOUND 1-1/4" IRON PIPE
 - ⊙ FOUND 2" CAPPED MONUMENT
 - ⊕ FOUND ONEIDA COUNTY MONUMENT
 - () RECORDED AS

I, RUSSELL F. BROWN, HEREBY CERTIFY THAT I HAVE SURVEYED THE ABOVE PARCEL OF LAND UNDER THE DIRECTION OF DEBRA MYERS AND THAT THE ABOVE MAP IS A TRUE AND CORRECT REPRESENTATION OF THE LANDS SURVEYED TO THE BEST OF MY KNOWLEDGE AND BELIEF, AND THAT I HAVE PROVIDED A DESCRIPTION OF THE ABOVE PARCEL ON A SEPARATE SHEET, AND ALSO HAVE COMPLIED WITH THE PROVISIONS OF AE 7 OF THE WISCONSIN ADMINISTRATIVE CODE.

Russell F. Brown 1/20/04
RUSSELL F. BROWN S-2148 DATE

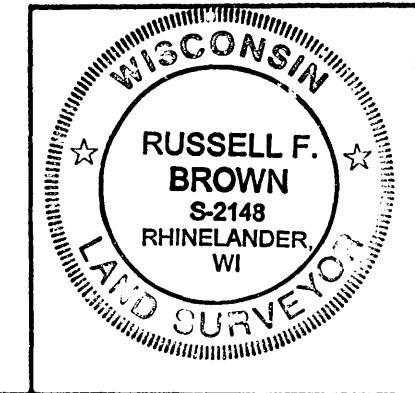

SURVEY FOR
RICK & DEBRA MYERS

SCALE 1" = 40' DATE 1/19/04 DWN BY R.B.

DWG. NO. 10642 GENISOT AND ASSOCIATES, INC. RHINELANDER, WIS.