

LOT 2
of
ANDREWS HILLTOP SUBDIVISION
part of
GOVERNMENT LOT 4
SECTION 33, TOWNSHIP 39 NORTH, RANGE 7 EAST
Oneida County, Wisconsin

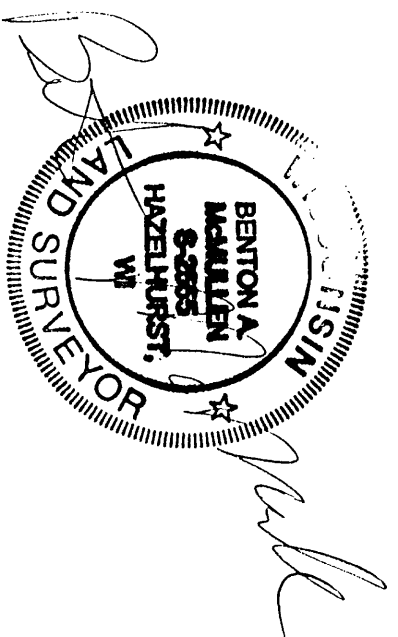

Registered Land Surveyor #S-2555
BENTON A. MCMULLEN

REVISED: FEBRUARY 11, 2004 - ADDED THE LOCATION
OF THE WELL AND THE SEPTIC TANK AND VENT.

- LOT 1 -

SURVEYOR'S CERTIFICATE

I, Benton A. McMullen, Wisconsin Registered Land Surveyor
#S-2555, do hereby certify that I have surveyed and mapped
the property shown hereon, and that I have complied with the
provisions of Chapter A-E 7, and that this map represents a true and accurate
survey of said property to the best of my knowledge and belief.

This survey was performed under the order of:
Don Hendricks

This survey is made for the use of the present owners of
the property, and also those who purchase, mortgage, or
guarantee the title thereto within one year from date hereof.

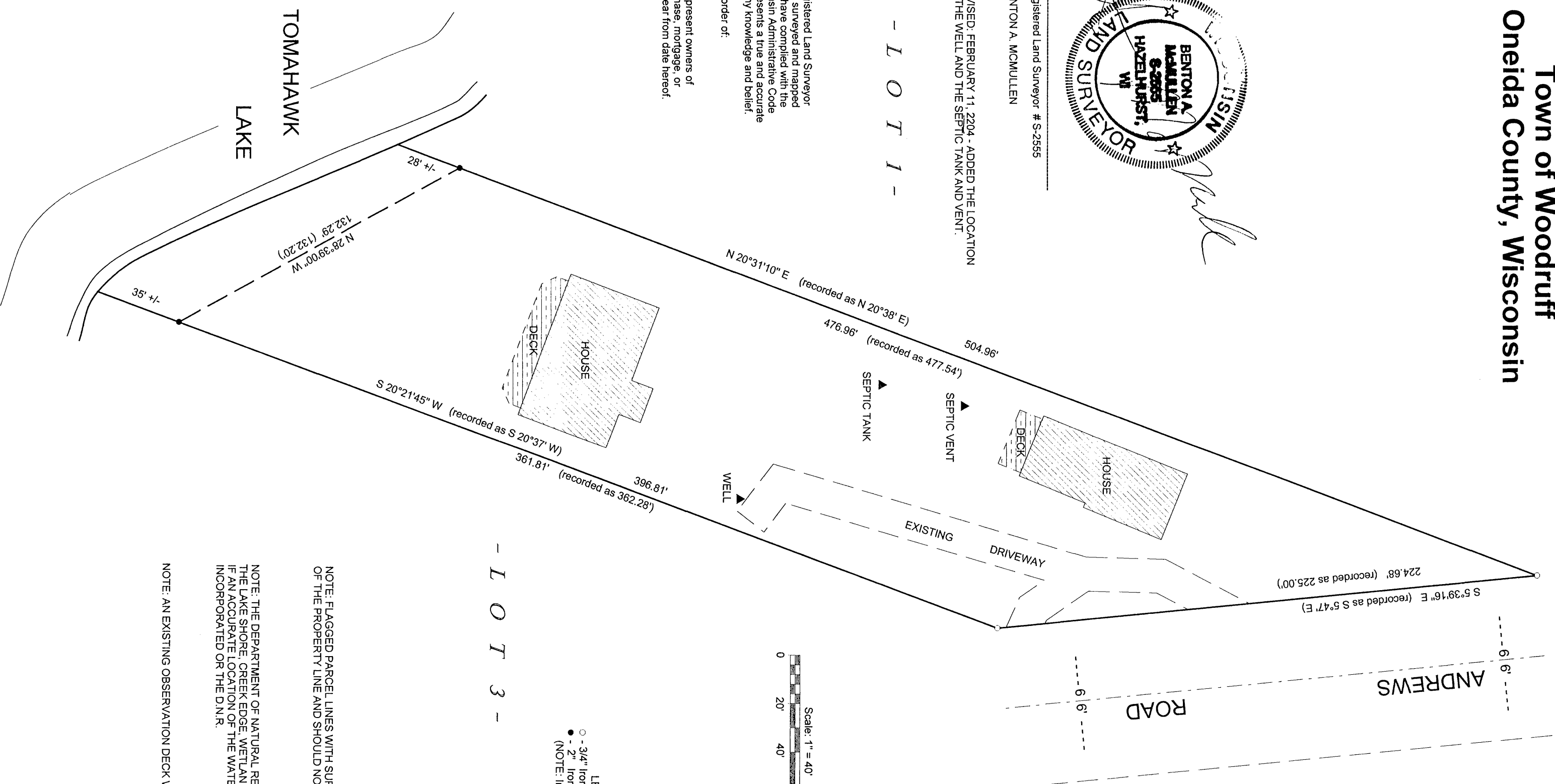

LEGEND
○ - 3/4" Iron Pipe Found
● - 2" Iron Pipe Found
(NOTE: Iron pipe diameter is outside diameter)

- LOT 3 -

NOTE: FLAGGED PARCELS WITH SURVEYOR'S RIBBON ARE ONLY A REPRESENTATION
OF THE PROPERTY LINE AND SHOULD NOT BE USED AS THE ACTUAL PROPERTY LINE.

NOTE: THE DEPARTMENT OF NATURAL RESOURCES (D.N.R.) IS THE AUTHORITY ON WATER BODIES.
THE LAKE SHORE, CREEK EDGE, WETLAND, ETC. SHOWN ON THIS MAP IS AN APPROXIMATION.
IF AN ACCURATE LOCATION OF THE WATER BODY(S) IS NEEDED, CONTACT MCMULLEN & ASSOCIATES,
INCORPORATED OR THE D.N.R.

NOTE: AN EXISTING OBSERVATION DECK WAS NOT LOCATED FOR THIS SURVEY.

FIELD SURVEY WORK COMPLETED ON THE 5TH DAY OF FEBRUARY, 2004.
FIELD REVISTED TO LOCATION WELL AND SEPTIC ON THE 11TH DAY OF FEBRUARY, 2004.

MAP # **B5567**
DATE FIELD **MAR 19 2004**
BY *[Signature]*
DATE REVISOR FIELD
ONEIDA CO. SURVEYOR'S OFFICE

MCMULLEN & ASSOCIATES,
INCORPORATED
LAND SURVEYING AND SOIL TESTING
9832 BOLGER LAKE ROAD
MINOCQUA, WISCONSIN 54548
TELEPHONE # (715) 356-3011 FAX # (715) 356-1501
DRAFTED BY: Benton A. McMullen DATE: February 10, 2004
SCALE: 1" = 40' JOB #204023