

B5571

B5571

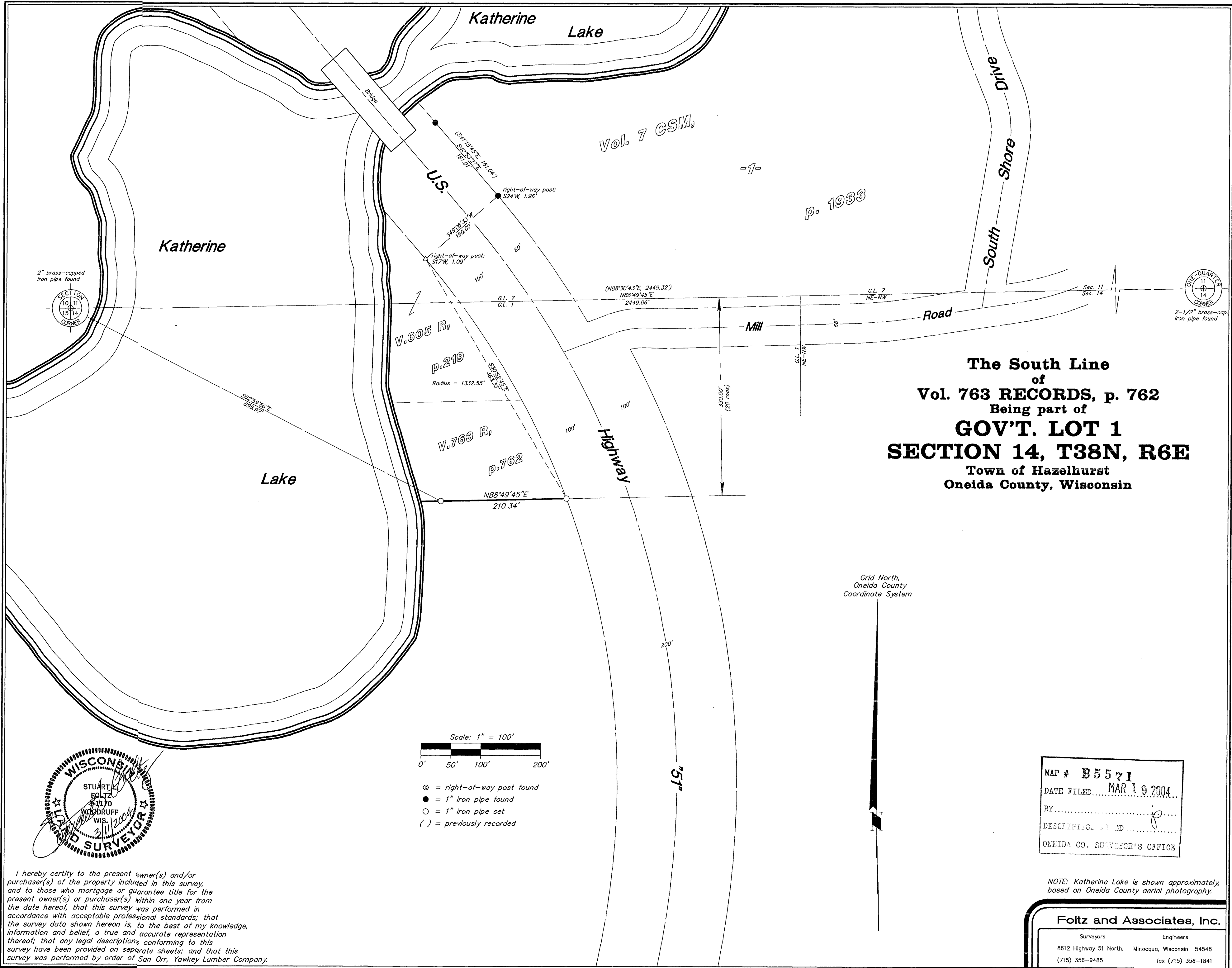

B5571

B5571

I hereby certify to the present owner(s) and/or purchaser(s) of the property included in this survey, and to those who mortgage or guarantee title for the present owner(s) or purchaser(s) within one year from the date hereof, that this survey was performed in accordance with acceptable professional standards; that the survey data shown hereon is, to the best of my knowledge, information and belief, a true and accurate representation thereof; that any legal descriptions conforming to this survey have been provided on separate sheets; and that this survey was performed by order of San Orr, Yawkey Lumber Company.

MAP # B5571  
DATE FILED MAR 19 2004  
BY  
DESCRIPTION  
ONEIDA CO. SURVEYOR'S OFFICE

NOTE: Katherine Lake is shown approximately, based on Oneida County aerial photography.

**Foltz and Associates, Inc.**  
Surveyors Engineers  
8612 Highway 51 North, Minocqua, Wisconsin 54548  
(715) 356-9485 fax (715) 356-1841  
C. Winkler 4-14-386