

BEARINGS REFERENCED TO THE NORTH LINE SECTION 6, T35N, R11E,
ASSUMED TO BEAR N 85°51'36"W.

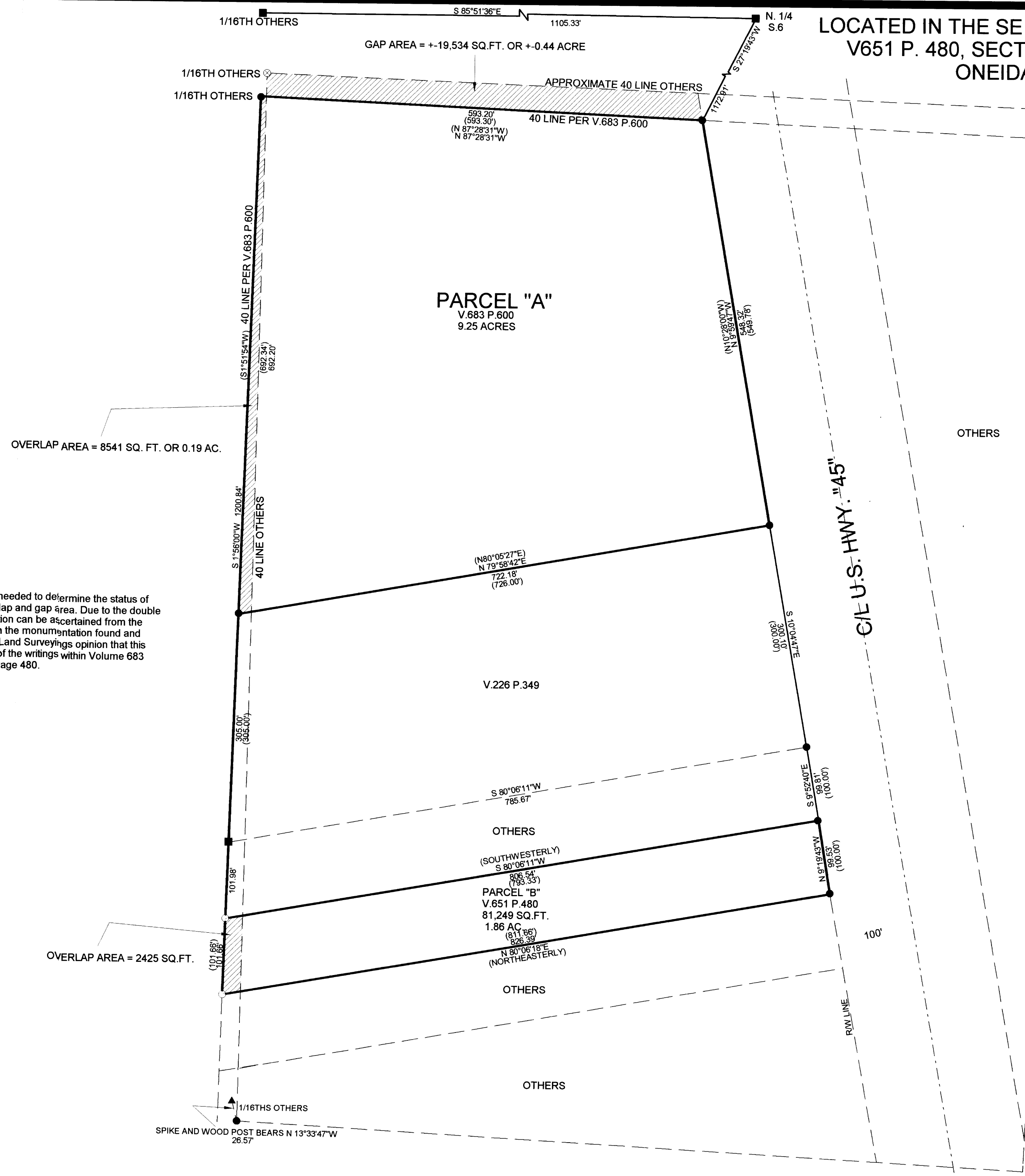

MAP # **B5575**

DATE FILED **3-23-04**

BY *JP*

DE COMMISSION FILED

ONEIDA CO. SURVEYING OFFICE

WISCONSIN
KEVIN P. BIXBY
R-2343
GLEASON,
WI
LAND SURVEYOR

DWG. NO. **0212**

BIXBY LAND SURVEYING, INC.
RHINELANDER, WISCONSIN

SURVEY FOR
JEFFRY SEUBERT
APPLETON, WISCONSIN

SCALE: 1"=100' DATE: 02/14/04 DWN. BY: K.B.