

1858

Lot 12; the East 48.84 feet of Lot 11; the South 68 feet of Lot 1; and the South 68 feet of the East 48.83 feet of Lot 2, all in Assessor's Replat of Block 6 of Cohn, Bing and Slimmer's First Addition to the City of Rhineland, according to the recorded Plat thereof.

**LOCATED IN N ½ OF NW ¼, SEC. 5,
T. 36 N., R. 9 E., ONEIDA COUNTY,
WI.**

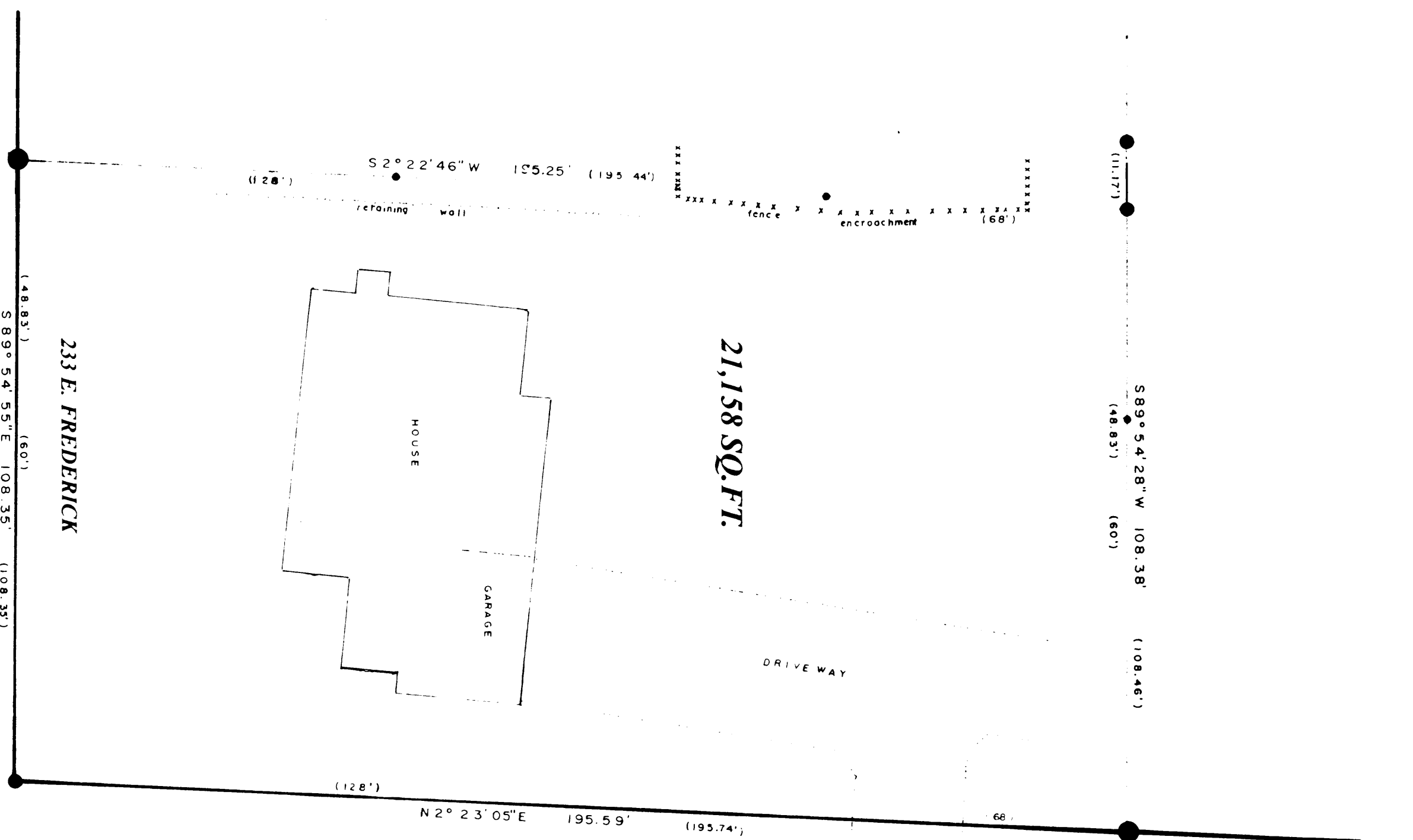

FREDERICK ST.

I, Todd Loftus, Registered Land Surveyor, hereby certify that I have surveyed the property shown herein. That this map represents an accurate survey of said property to the best of my knowledge & belief. That I have performed this survey by order of *Michael A. Pfeiffer* and that I have complied with the applicable requirements of the Wisconsin Administrative Code A.T.7.

Description required for above parcel is on separate sheet.

WISCONSIN

DATE: March 1st 2004

SIGNED

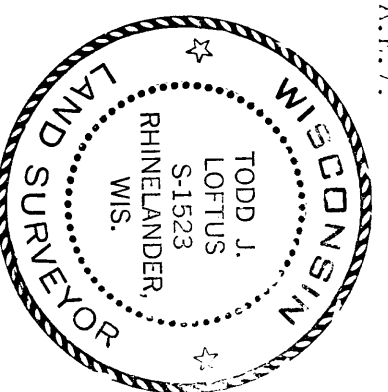

**LOFTUS SURVEYING
860 BALSAM STREET
RHINELANDER, WI.**

ॐ
 ॐ
 ॐ
 ॐ
 ॐ

11

B5581

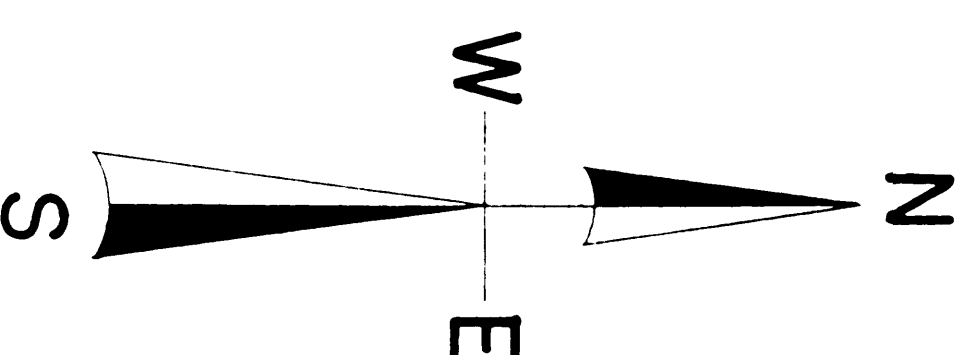

LEGEND

- FOUND 1" IRON PIPE
- FOUND 1.5" IRON PIPE
- SET IRON SPIKE

SCALE

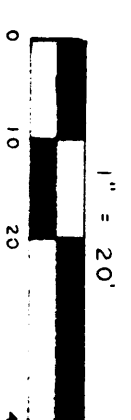

North is referenced to the East line
Of lot 6 being an assumed bearing
Of N 2° 23' 05" E.

MAP # B5581
DATE FILED..... APR 16 2004
BY.....
DESCRIPTION FILED.....
ONEIDA CO. SUTTOR'S OFFICE

1359B5

8:55 PM