

B5590

B5590

Being part of
**Gov't Lot 1, Gov't Lot 2,
& the NW1/4 - NW1/4,
Section 11, T38N, R11E,**
**Town of Three Lakes,
Oneida County, Wisconsin**

Gov't Lot 2

Parcel contains
5.233 acres

MAP #	B5590
DATE FILED	APR 16 2004
BY	
DESCRIPTION FILED	
ONEIDA CO. SURVEYOR'S OFFICE	

Revised - 03/17/04 - to show conveyance excluded
from NW corner of Maller parcel.

I, William E. Bandow, hereby certify that I have surveyed the above parcel of land under the direction
of Diane Maller, that the above map is a true and correct representation of the lands surveyed to the
best of my knowledge and belief, that a description has been provided on a separate sheet and
that I have complied with the provisions of AE-7 of the Wisconsin Administrative Code.

William E. Bandow
William E. Bandow
RLS-1182

3-18-04
date

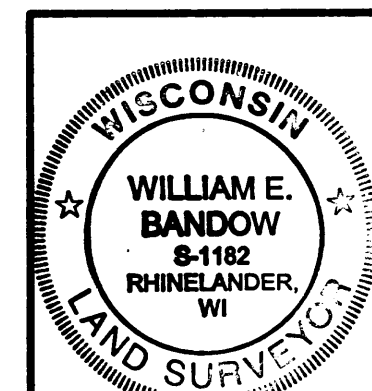

survey for	
Diane P. Maller Revocable Living Trust	
scale 1" = 100'	date 07/16/03
dwg. NO. 10551R	down by KAZ
GENISOT AND ASSOCIATES, INC RHINELANDER, WISCONSIN	

B5590

B5590

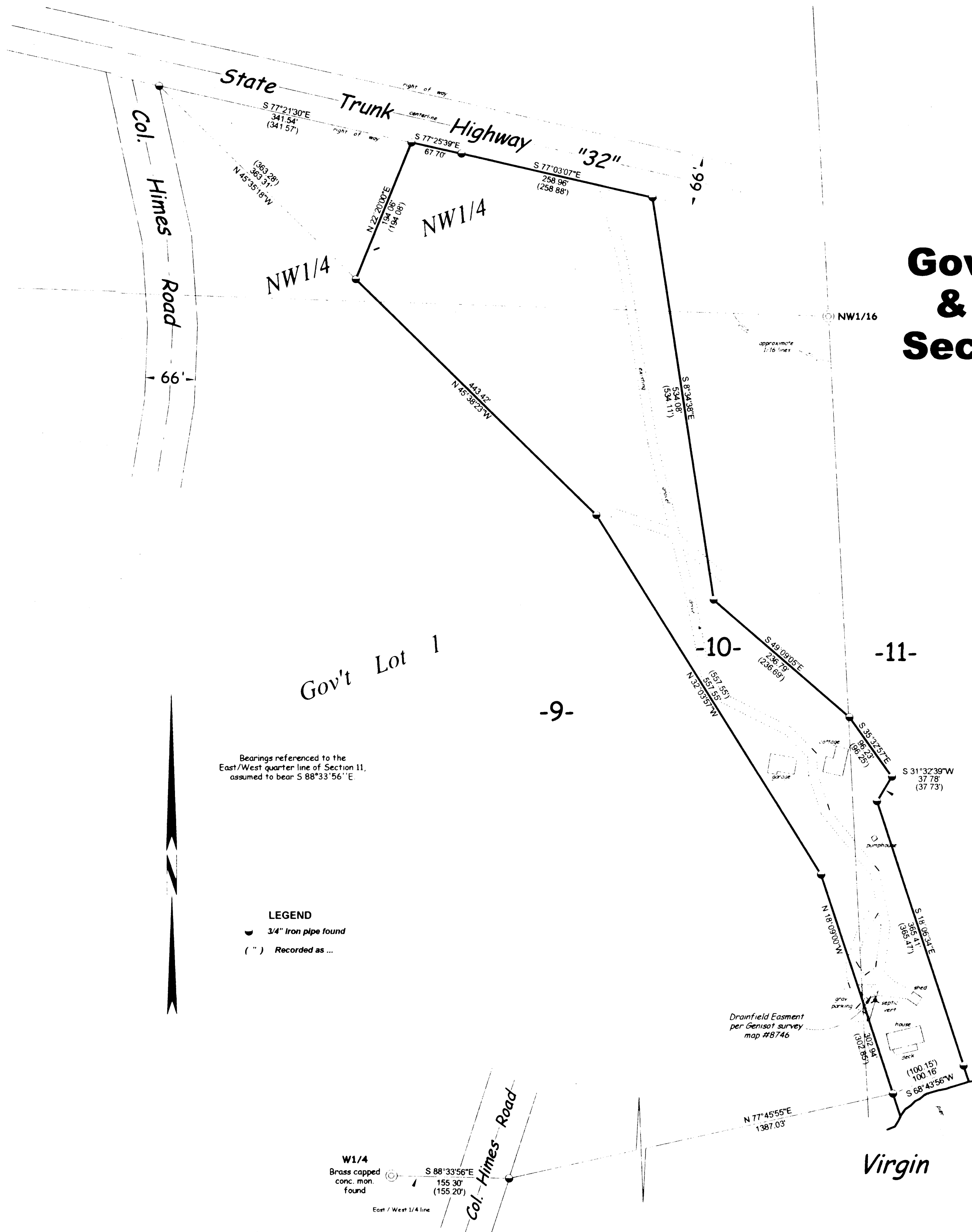

Bearings referenced to the
East/West quarter line of Section 11,
assumed to bear S 88°33'56" E

LEGEND
— 3/4" Iron pipe found
(") Recorded as ...

W1/4
Brass capped
conc. mon.
found
S 88°33'56" E
155.30'
(155.20')
East / West 1/4 line
Col. Himes Road

Drainfield Easement
per Genisot survey
map #8746

Virgin

Lake