

Being part of  
**Gov't Lot 8,  
Section 6, T39N, R11E,  
Town of Three Lakes,  
Oneida County, Wisconsin**

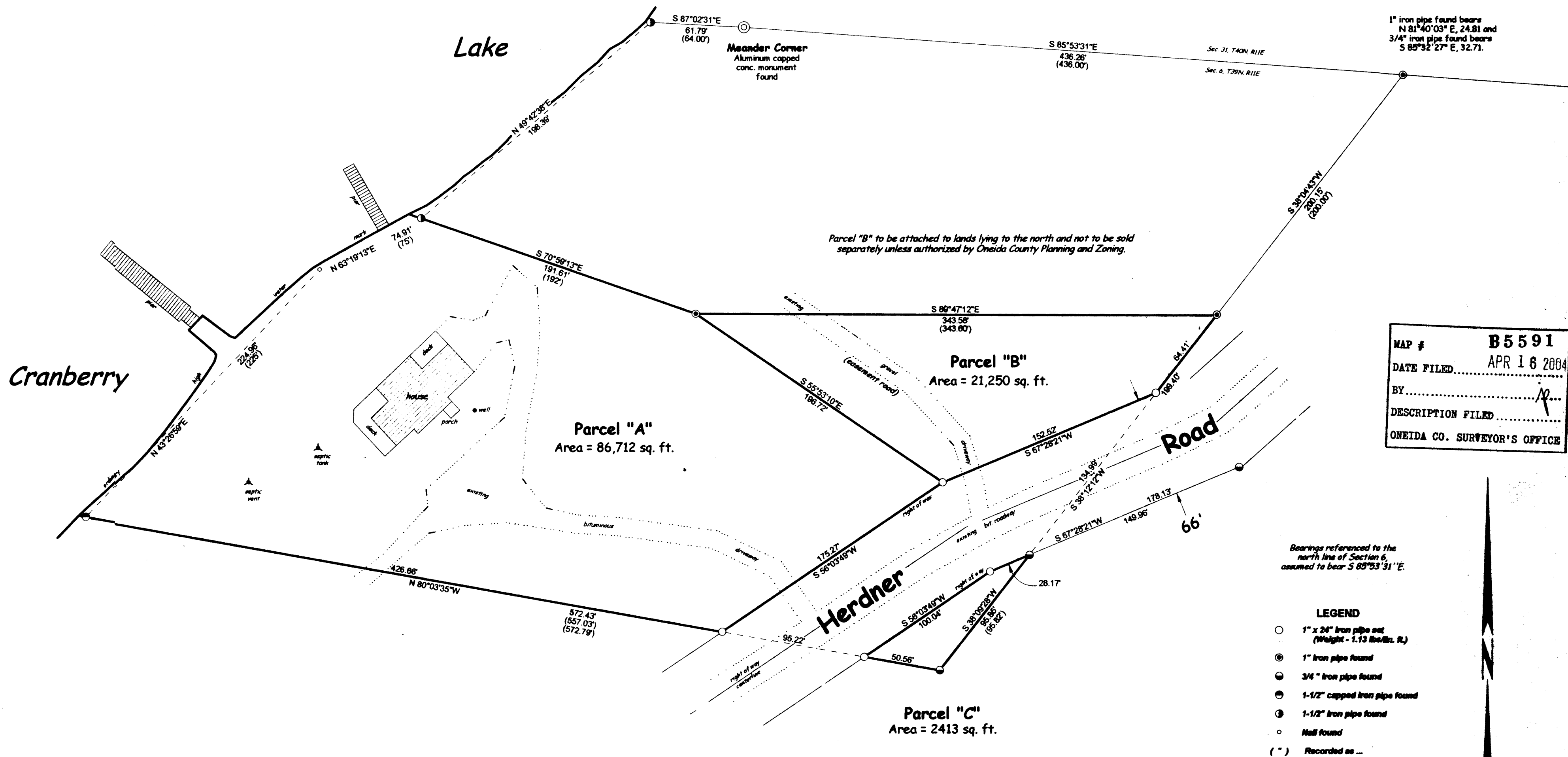

I, William E. Badow, hereby certify that I have surveyed the above parcel of land under the direction of Dan Hilliard, that the above map is a true and correct representation of the lands surveyed to the best of my knowledge and belief, that I have provided descriptions of the parcels on separate sheets and that I have complied with the provisions of AE-7 of the Wisconsin Administrative Code.

*William E. Badow* 12-17-03  
William E. Badow RLS-1182 date

WISCONSIN

WILLIAM E. BADOW

S-1182

RHINELANDER, WI

LAND SURVEYOR

survey for  
**Dan Hilliard**

scale 1" = 50'  
DWG. NO.  
**10548**

date 07/15/03  
**GENISOT AND ASSOCIATES, INC.**  
RHINELANDER, WISCONSIN