

B5602

B5602

Part of
GOV'T. LOT 3
SECTION 19, T39N, R7E
Woodruff Township
Oneida County, Wisconsin
SURVEYOR'S CERTIFICATE

MAP #	B5602
DATE FILED	MAY 19 2004
BY	
DESCRIPTION FILED	
ONEIDA CO. SURVEYOR'S OFFICE	

I, James L. Rein, Registered Land Surveyor No. S-2335, hereby certify that I have surveyed the property shown hereon; that this map represents an accurate survey of said property to the best of my knowledge and belief; that I have performed this survey by order of Barbara A. Farrell; and that I have complied with the requirements of Wisconsin Administrative Code A-E 7.

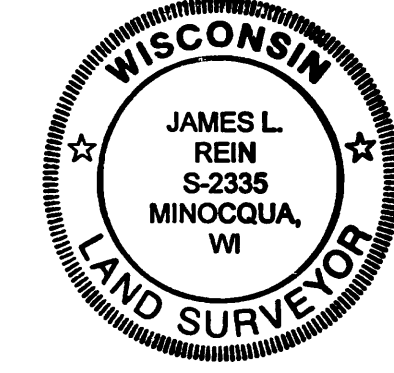

WILDERNESS SURVEYING, INC.
[Signature]
Registered Land Surveyor # S-2335
Dated this 29th day of April, 2004

Parcel "A"

A parcel of land located in Government Lot 3, Section 19, Township 39 North, Range 7 East, Woodruff Township, Oneida County, Wisconsin, being parcel "A" parcel shown on Map No. 03-32B by Wilderness Surveying, Inc., dated April 29, 2004, more particularly described as follows:

Commencing at the east quarter corner of Section 19, marked by an iron pipe; thence South 71 degrees 32 minutes 14 seconds West for a distance of 1857.69 feet to southeast corner of Lot 1 of Oneida County Certified Survey Map No. 2363, marked by an iron pipe; thence South 56 degrees 21 minutes 43 seconds West for a distance of 146.38 feet to the southeast corner of Lot 10 of Alice Grundy's Subdivision, and the southerly terminus of that line by agreement described in Volume 685, on pages 108 through 110, marked by an iron pipe; thence South 56 degrees 18 minutes 18 seconds West for a distance of 8.00 feet along the southerly line of said Lot 10 to the place of beginning, marked by an iron pipe.

Thence continuing South 56 degrees 18 minutes 18 seconds West for a distance of 57.17 feet along the southerly line of said Lot 10 for a distance of 57.17 feet to an iron pipe; thence North 76 degrees 46 minutes 55 seconds East for a distance of 50.84 feet to an iron pipe on the northwesterly right of way line of Mid Lake Road; thence South 49 degrees 38 minutes 10 seconds East for a distance of 33.00 feet to the centerline of Mid Lake Road; thence North 40 degrees 21 minutes 50 seconds East for a distance of 78.42 feet along the centerline of Mid Lake Road; thence South 76 degrees 46 minutes 55 seconds West for a distance of 55.58 feet to an iron pipe on the northwesterly right of way line of Mid Lake Road; thence continuing South 76 degrees 46 minutes 55 seconds West for a distance of 24.39 feet to the place of beginning.

Together with and subject to covenants, easements, and restrictions of record.

Said property contains 750 square feet, excluding that area within the right of way of Mid Lake Road.

Bearing base assumed, referenced to the east line of the NE 1/4 of Section 19, bearing N00 48'13"E

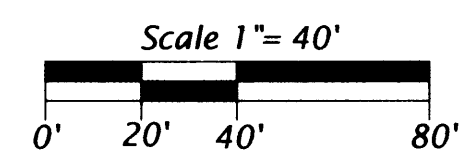

Legend

- = Fence post found in place.
 - ⊗ = 1.6" dia. iron pipe found in place.
 - ⊕ = 1.0" dia. iron rod found in place.
 - ⊖ = 1.0" dia. iron pipe found in place.
 - = Iron pipe set, 1.0" dia. x 24" long.
- Pipe sizes are outside diameter dimension.
Other corner monuments as noted.

NOTE:

Parcel "A" is intended to be conveyed to the adjoining property (the Hallstrom parcel) to provide access to Mid Lake Road.

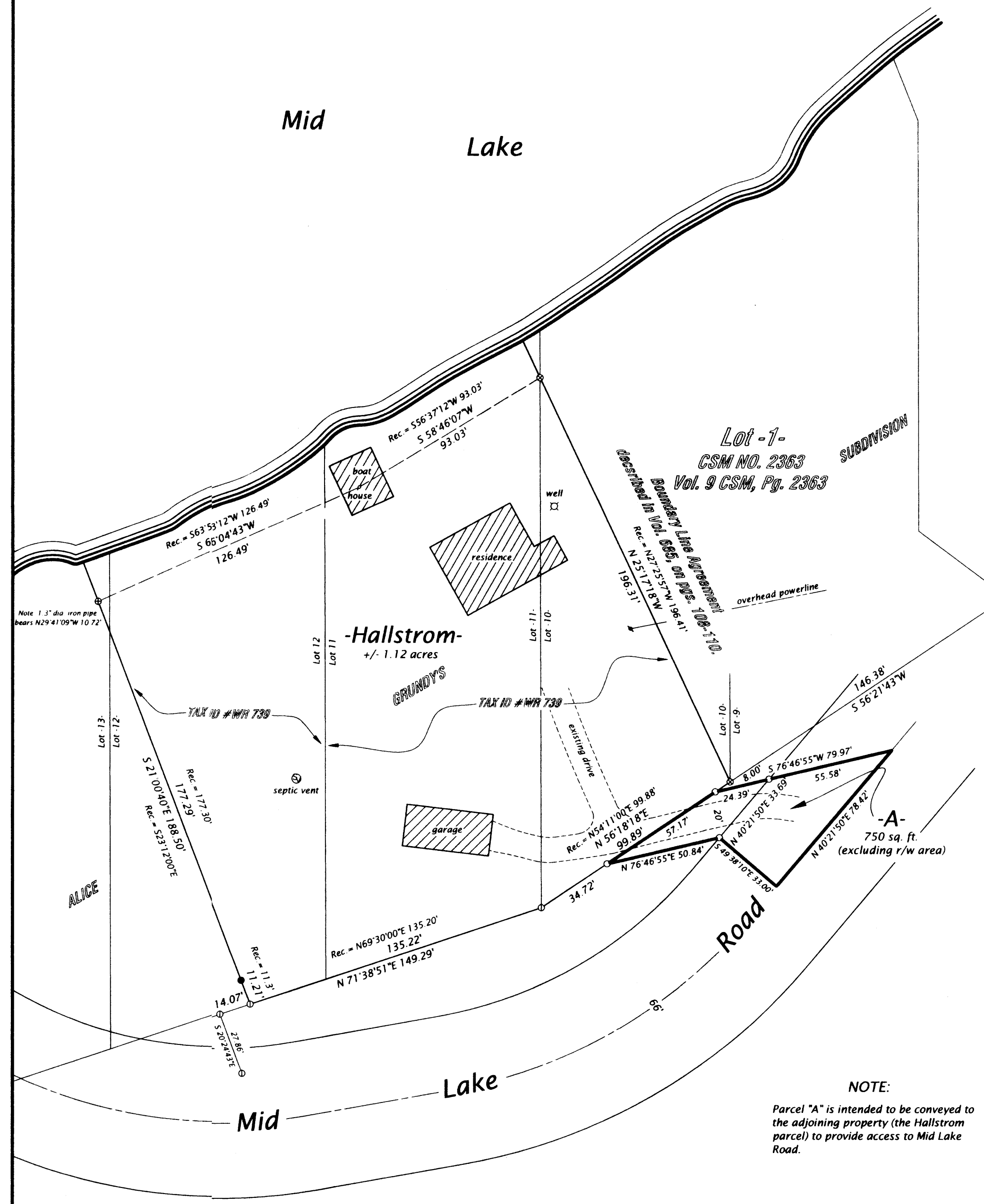

B5602

B5602

WILDERNESS SURVEYING, INC.	
Post Office Box 1111 - 8793 Earls Court Minocqua, Wisconsin 54548-1111 Telephone (715) 356-5100 - www.wildernesssurveying.com	
Map Number: 03-32 File Number: 10-19-397 Drafted by: M. Oestreich	Revisions: