

B5610

B5610

**PART OF THE SW 1/4, SW 1/4, SEC. 36,  
T. 39 N., R. 9 E., TOWN OF  
SUGARCAMP, ONEIDA COUNTY, WI.**

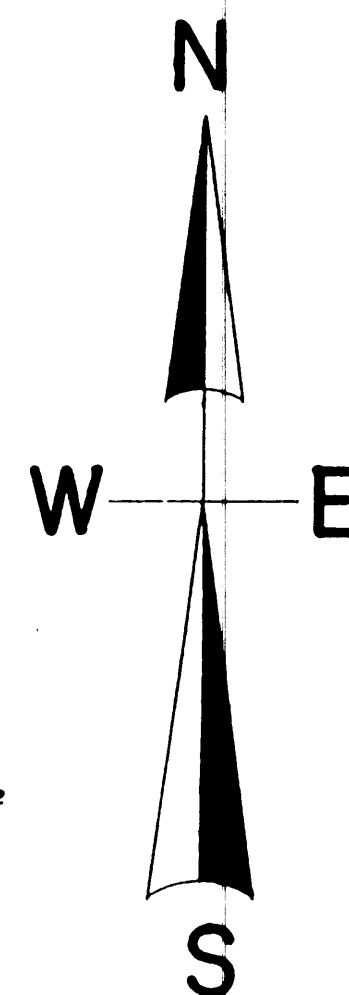

North is referenced to the west line of the  
SW 1/4 being an assumed bearing of  
N 0° 20' 21" E.

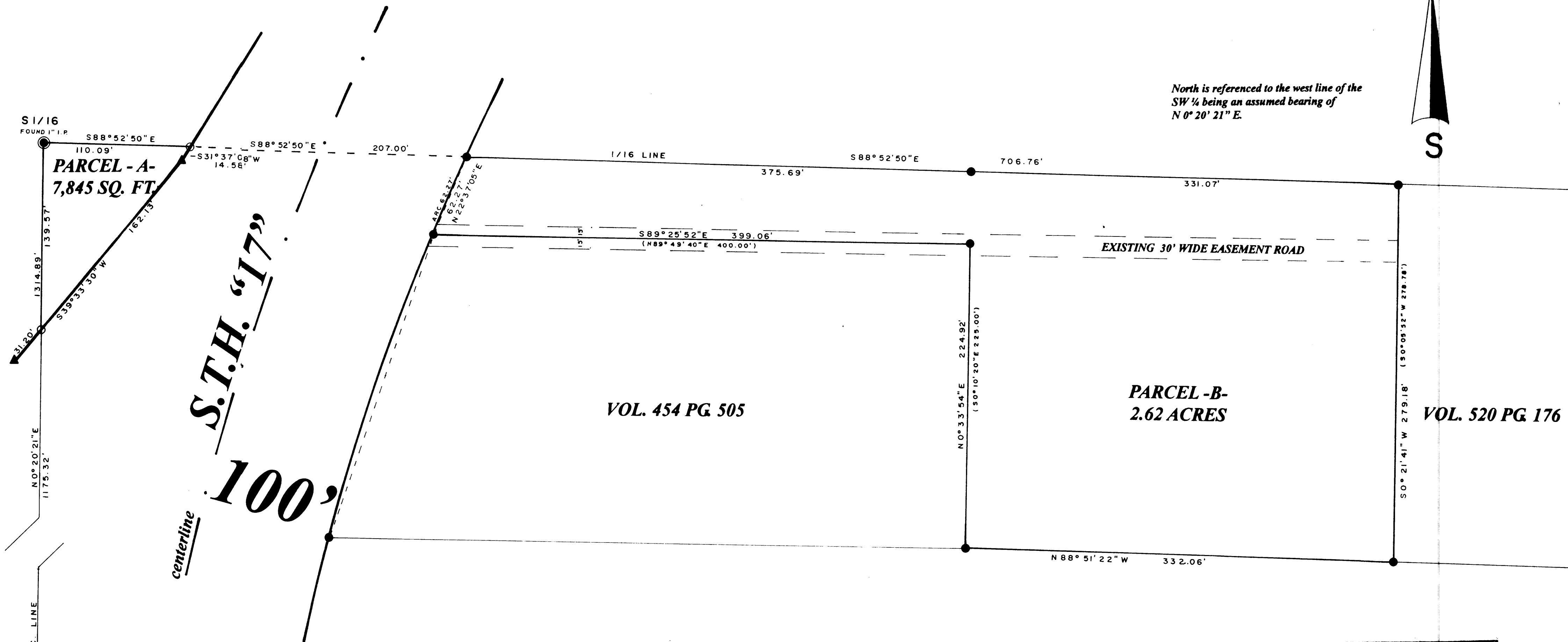

VOL. 454 PG 505

PARCEL - B-  
2.62 ACRES

VOL. 520 PG 176

**LEGEND**

- SUBDIVISIONAL MON. FOUND
- FOUND 1.25" IRON PIPE
- SET 3/4" RE-BAR
- ▲ FOUND R/W POST

(0.0') BEARING & DISTANCE OF RECORD

RADIUS = 2192'

**SCALE**

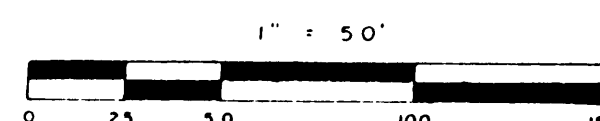

MAP # B5610
DATE FILED..... JUN 10 2004
BY.....
DESCRIPTION FILED.....
ONEIDA CO. SURVEYOR'S OFFICE

**LOFTUS SURVEYING  
860 BALSAM STREET  
RHINELANDER, WI.**

**1368B5**

I, Todd Loftus, Registered Land Surveyor, hereby certify that I have surveyed the property shown hereon. That this map represents an accurate survey of said property to the best of my knowledge & belief. That I have performed this survey by order of Brad Key Kecker and that I have complied with the applicable requirements of the Wisconsin Administrative Code A.E.7.

Description required for above parcel is on separate sheet.

DATE April 29, 2004

SIGNED *Todd Loftus*

LOFTUS SURVEYING



B5610

B5610