

B5612

MAP # B5612
DATE FILED JUN 10 2004
BY SJO
DESCRIPTION FILED
ONEIDA CO. SURVEYOR'S OFFICE

B5612

**PART OF LOT 6 OF BLOCK 1 OF
HILLSIDE ADDITION TO THE CITY OF
RHINELANDER, ACCORDING TO THE
RECORDED PLAT THEREOF**

North is referenced to the West line Block 1 being
An assumed bearing of N 0° 50' 13" E.

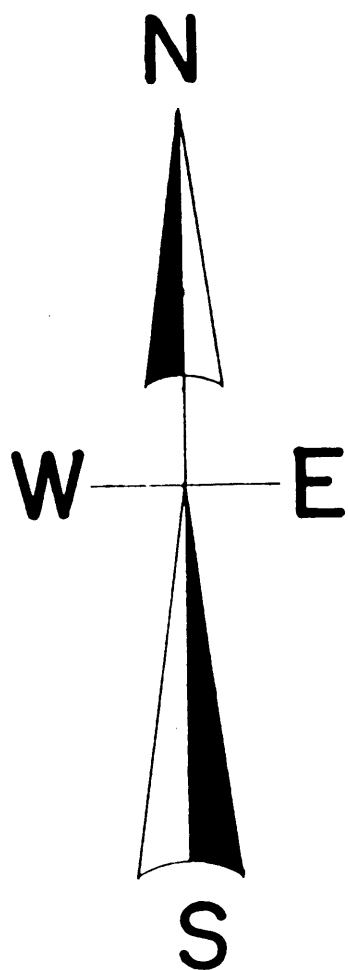

LEGEND

- FOUND 1.25" IRON PIPE
- FOUND 1" IRON PIPE O.D.
- SET 1" IRON PIPE
- △ COMPUTED POSITION
- (0.0') RECORDED DISTANCE

SCALE

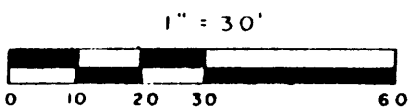

**LOFTUS SURVEYING
860 BALSAM STREET
RHINELANDER, WI.**

B5612

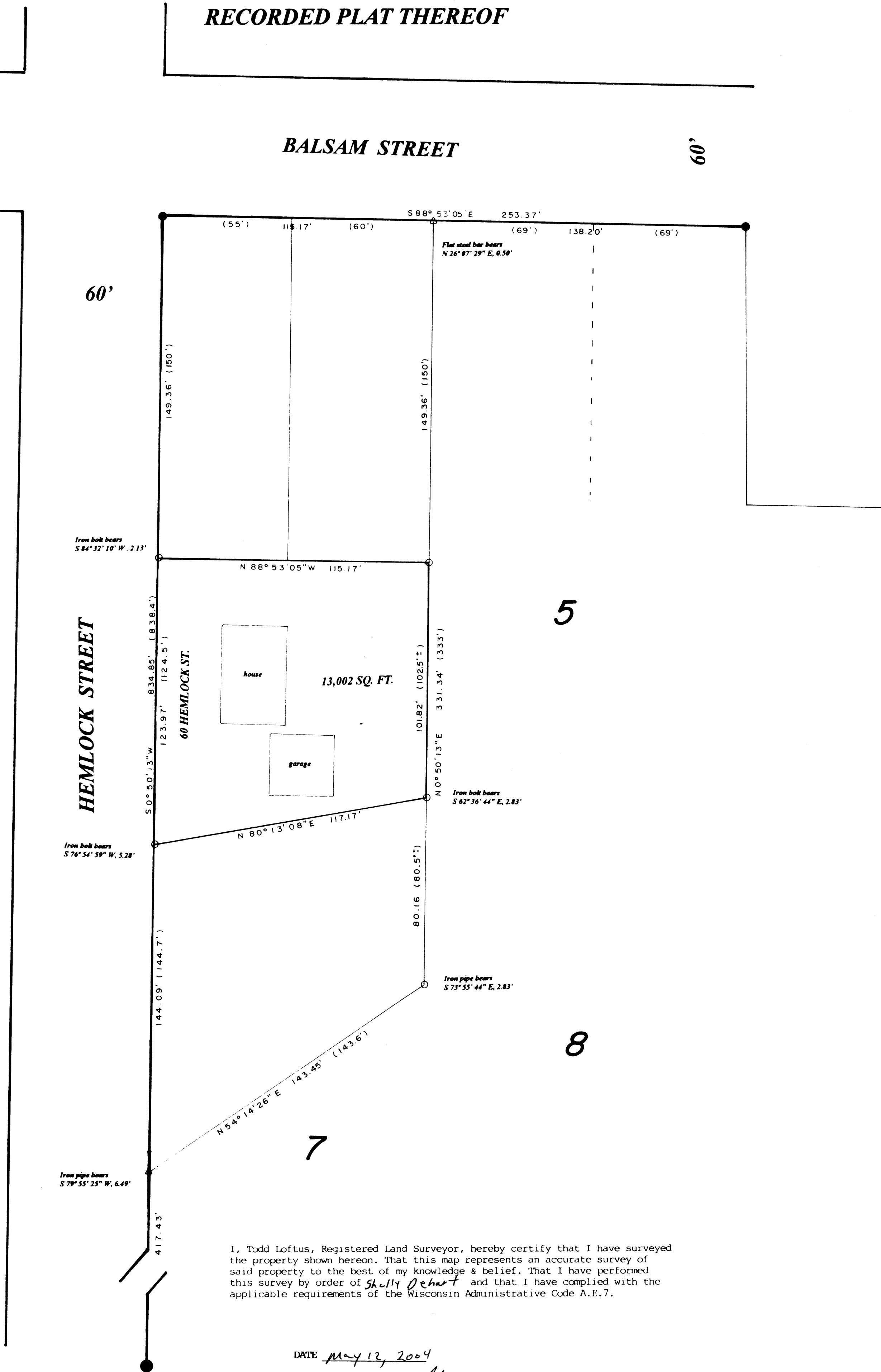

I, Todd Loftus, Registered Land Surveyor, hereby certify that I have surveyed the property shown hereon. That this map represents an accurate survey of said property to the best of my knowledge & belief. That I have performed this survey by order of Shelly Dehart and that I have complied with the applicable requirements of the Wisconsin Administrative Code A.E.7.

DATE May 12, 2004

SIGNED *Todd Loftus*

LOFTUS SURVEYING

1373B5

B5612