

B5618

B5618

Being part of
**the NW1/4 of the SE1/4,
Section 30, T37N, R9E,
Town of Pine Lake,
Oneida County, Wisconsin**

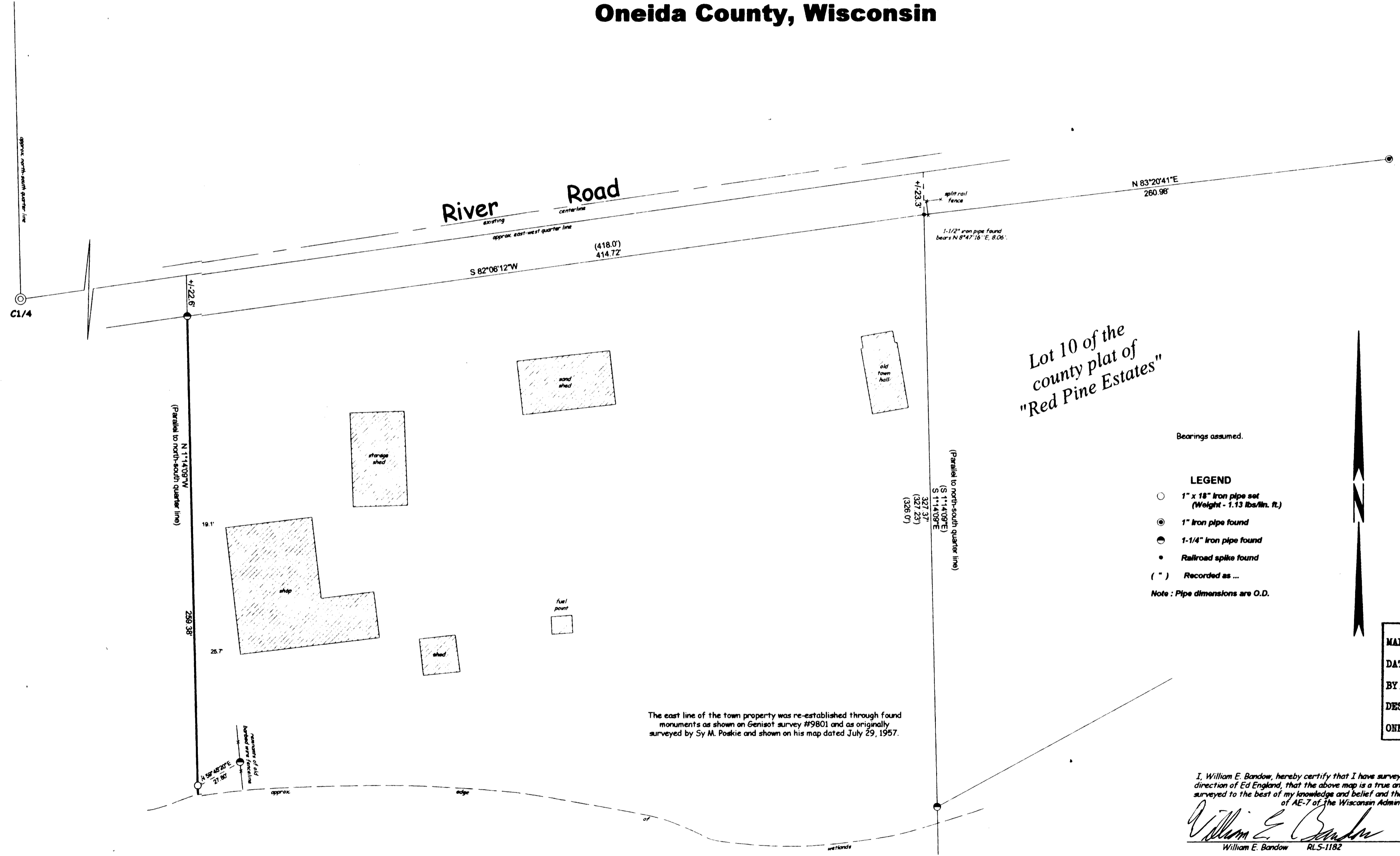

Lot 10 of the
county plat of
"Red Pine Estates"

- Bearings assumed.
- LEGEND**
- 1" x 18" iron pipe set (Weight - 1.13 lbs./lin. ft.)
 - 1" iron pipe found
 - 1-1/4" iron pipe found
 - Railroad spike found
 - (") Recorded as ...
- Note: Pipe dimensions are O.D.

| | |
|------------------------------|-------------|
| MAP # | B5618 |
| DATE FILED | JUN 10 2004 |
| BY | |
| DESCRIPTION FILED | |
| ONEIDA CO. SURVEYOR'S OFFICE | |

I, William E. Badow, hereby certify that I have surveyed the above property line under the direction of Ed Englund, that the above map is a true and correct representation of the lands surveyed to the best of my knowledge and belief and that I have complied with the provisions of AE-7 of the Wisconsin Administrative Code.

William E. Badow 5-5-04
William E. Badow RLS-1182 date

| | | |
|---|-------------------|---------------|
| | survey for | |
| | Town of Pine Lake | |
| | scale 1" = 40' | date 05/03/04 |
| DWG. NO. 10672 | drawn by K.A.Z. | |
| GENISOT AND ASSOCIATES, INC RHINELANDER, WISCONSIN | | |

B5618

B5618