

Part of the  
**NW 1/4 of the NE 1/4**  
**SECTION 11, T39N, R6E**

Minocqua Township  
 Oneida County, Wisconsin  
**SURVEYOR'S CERTIFICATE**

I, James D. Rein, Registered Land Surveyor No. S-1234, hereby certify that I have surveyed the property shown hereon; that this map represents an accurate survey of said property to the best of my knowledge and belief; that I have performed this survey by order of Grant Johnson; and that I have complied with the requirements of Wisconsin Administrative Code A-E 7.



**WILDERNESS SURVEYING, INC.**

*[Signature]*  
 Registered Land Surveyor # S-1234  
 Dated this 27th day of May, 2004.

Bearings Grid North,  
 Wisconsin Coordinate System,  
 North Zone, based on  
 solar observation.

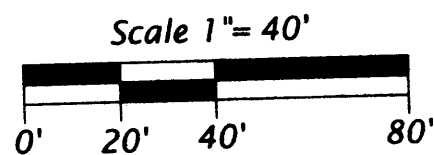
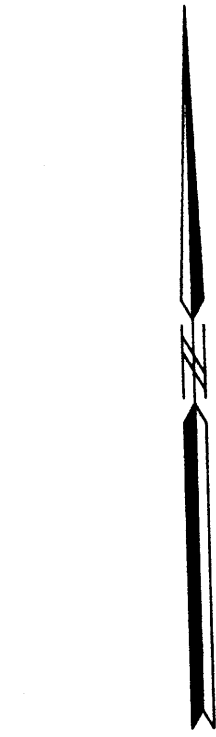

- Legend**
- ⊙ = 2.4" dia. iron pipe found in place.
  - ⊖ = 1.0" dia. iron pipe found in place.
  - = Berntsen survey marker nail set.
  - = Corner position not monumented.
- Pipe sizes are outside diameter dimension.  
 Other corner monuments are as noted.

**Johnson Parcel (Map No. 04-48)**

That parcel of land previously described in Volume 935, on page 115, located in the Northwest Quarter of the Northeast Quarter, Section 11, Township 39 North, Range 6 East, Minocqua Township, Oneida County, Wisconsin, being the "Johnson" parcel shown on Map No. 04-48 by Wilderness Surveying, Inc., dated May 27, 2004, more particularly described as follows:

Commencing at the north quarter corner of said Section 11, marked by an iron spindle in the pavement of Town Line Road; thence North 89 degrees 29 minutes 47 seconds East for a distance of 891.16 feet along the north line of Section 11 to an intersection with the extension of the westerly right of way line of U.S. Highway "51"; thence along said right of way line, along a curve to the right, having a radius of 5679.58 feet and an arc length of 321.01 feet, being subtended by a chord of South 29 degrees 28 minutes 53 seconds West for a distance of 320.97 feet; thence continuing along said right of way line South 31 degrees 06 minutes 02 seconds West for a distance of 17.08 feet to the place of beginning, marked by a survey marker nail in the asphalt pavement.

Thence continuing along said right of way line South 31 degrees 06 minutes 02 seconds West for a distance of 146.24 feet to a survey marker nail in the asphalt pavement; thence South 88 degrees 14 minutes 14 seconds West for a distance of 146.79 feet to an iron pipe; thence North 01 degrees 45 minutes 46 seconds West for a distance of 127.81 feet to an iron pipe; thence North 89 degrees 29 minutes 47 seconds East for a distance of 226.20 feet to the place of beginning.

Together with and subject to covenants, easements, and restrictions of record.

Said property contains 0.54 acres.

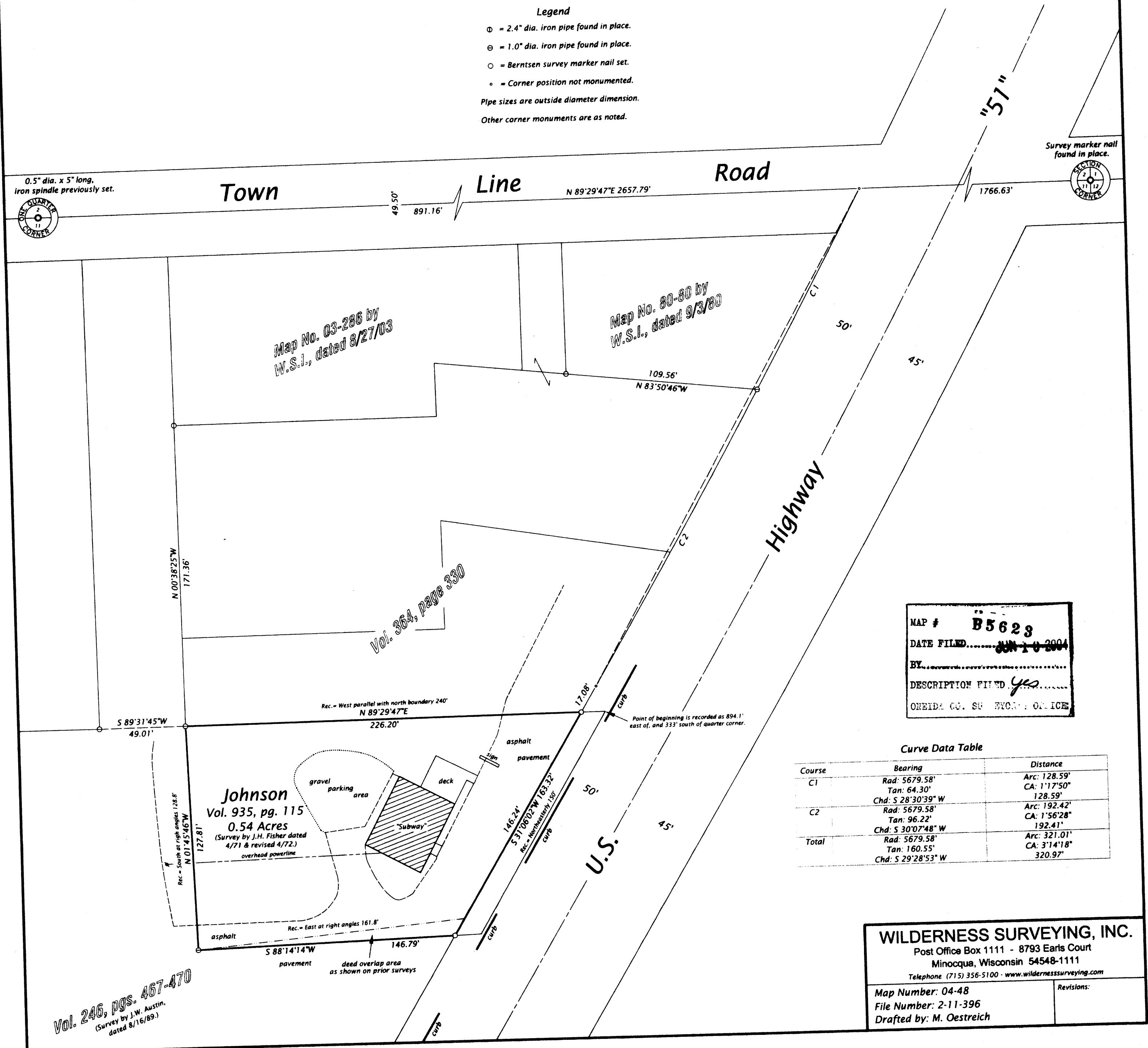

MAP # **B5629**  
 DATE FILED **JUN 10 2004**  
 BY **[Signature]**  
 DESCRIPTION FILED **yes**  
 ONEIDA CO. SURVEYOR'S OFFICE

**Curve Data Table**

Course	Bearing	Distance
C1	Rad: 5679.58'	Arc: 128.59'
	Tan: 64.30'	CA: 1'17'50"
	Chd: S 28°30'39" W	128.59'
C2	Rad: 5679.58'	Arc: 192.42'
	Tan: 96.22'	CA: 1°56'28"
	Chd: S 30°07'48" W	192.41'
Total	Rad: 5679.58'	Arc: 321.01'
	Tan: 160.55'	CA: 3°14'18"
	Chd: S 29°28'53" W	320.97'

**WILDERNESS SURVEYING, INC.**

Post Office Box 1111 - 8793 Earls Court  
 Minocqua, Wisconsin 54548-1111  
 Telephone (715) 356-5100 - www.wildernesssurveying.com

Map Number: 04-48  
 File Number: 2-11-396  
 Drafted by: M. Oestreich

Revisions: