

**LOT B**  
of  
**VOL. 1 CSM, p. 294**  
Part of  
**GOV'T. LOT 2**  
**SECTION 29, T39N, R7E**  
Town of Woodruff  
Oneida County, Wisconsin

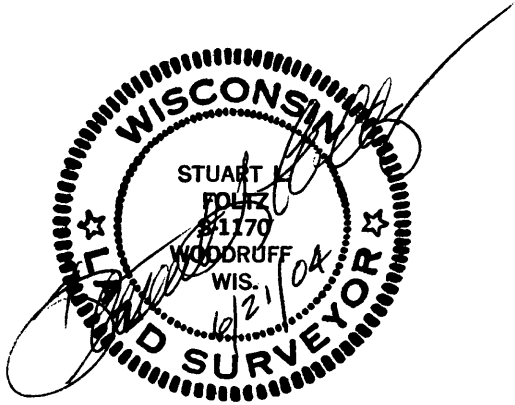

Bearings  
Magnetic

MAP # **B5636**  
DATE FILED **JUN 29 2004**  
BY *[Signature]*  
DESCRIPTION FILED  
ONEIDA CO. SURVEYOR'S OFFICE

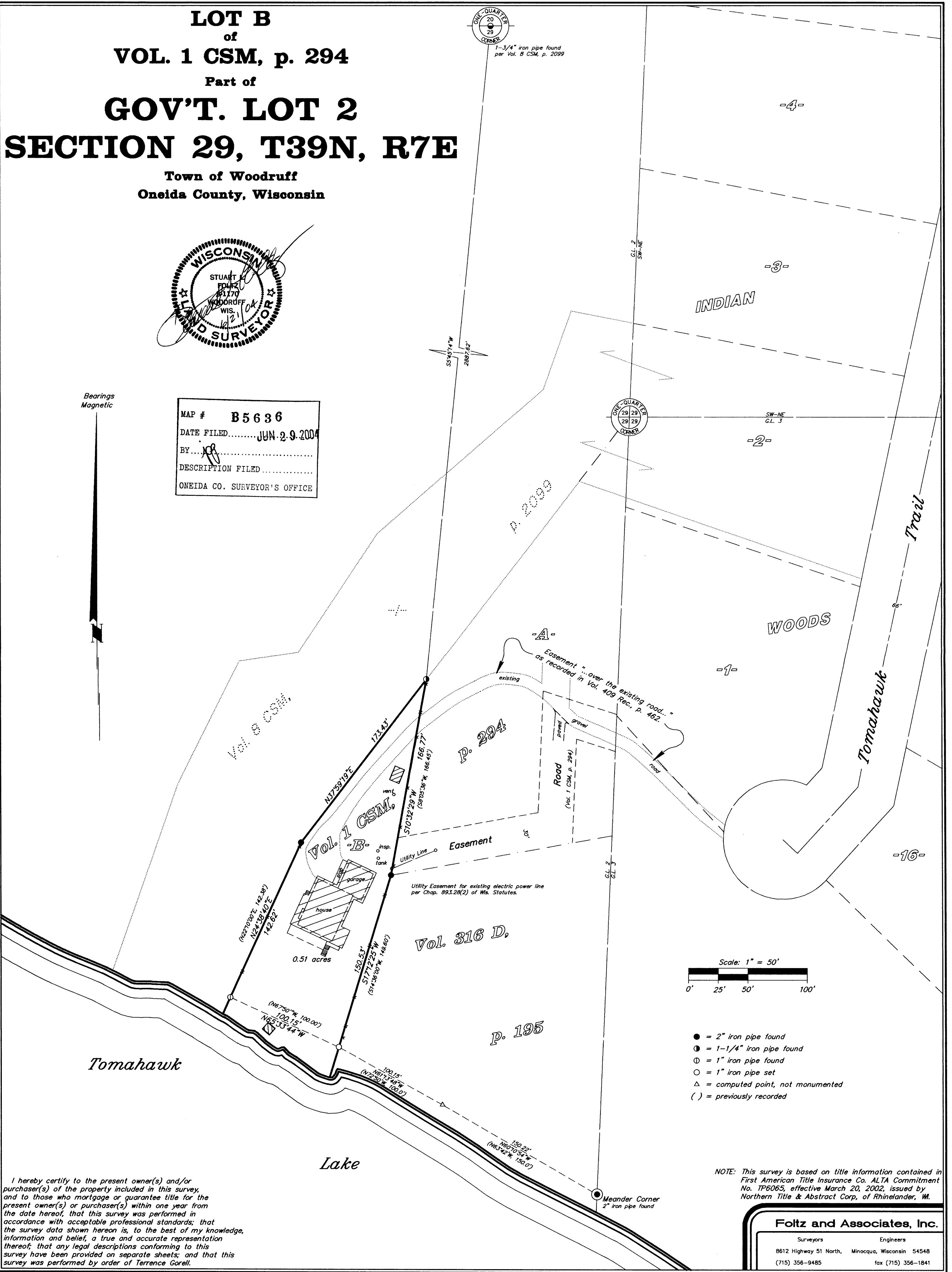

- = 2" iron pipe found
- ⊙ = 1-1/4" iron pipe found
- ⊕ = 1" iron pipe found
- = 1" iron pipe set
- △ = computed point, not monumented
- ( ) = previously recorded

NOTE: This survey is based on title information contained in First American Title Insurance Co. ALTA Commitment No. TP6065, effective March 20, 2002, issued by Northern Title & Abstract Corp. of Rhinelander, WI.

**Foltz and Associates, Inc.**  
Surveyors Engineers  
8612 Highway 51 North, Minocqua, Wisconsin 54548  
(715) 356-9485 fax (715) 356-1841

C. Winkler 11-29-397