

LOT 8  
OF  
DOLHUN FIELD SUBDIVISION  
PART OF THE  
WEST 1/2 OF THE NORTHEAST 1/4  
SECTION 33, TOWNSHIP 39 NORTH, RANGE 7 EAST  
TOWN OF WOODRUFF  
ONEIDA COUNTY, WISCONSIN

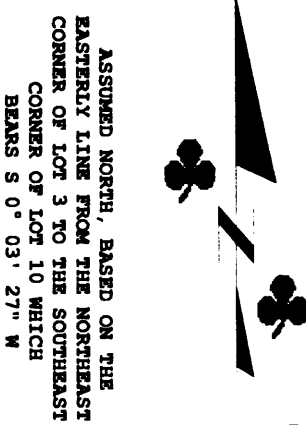

MAP # B5644  
DATE FILED JUL 20 2004  
BY [Signature]  
DESCRIPTION FILED  
ONEIDA CO. SURVEYOR'S OFFICE

- LEGEND
- - 1" Iron Pipe Found
  - - 1 1/4" Iron Pipe Found
  - - 2" Iron Pipe Found
  - - Telephone / Cable Box
  - - Electric Box
  - ( ) - Recorded as values Per Dolhun Field Subdivision Plat
  - [ ] - Recorded as values Per Oneida County Map # C826
  - (NOTE: Iron pipe diameter is outside diameter)

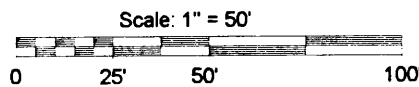

NOTE: FLAGGED PARCEL LINES WITH SURVEYOR'S RIBBON ARE ONLY A REPRESENTATION OF THE PROPERTY LINE AND SHOULD NOT BE USED AS THE ACTUAL PROPERTY LINE.

SURVEYOR'S CERTIFICATE

I, Benton A. McMullen, Wisconsin Registered Land Surveyor # S-2555, do hereby certify that I have surveyed and mapped the property shown hereon, and that I have complied with the applicable requirements of the Wisconsin Administrative Code Chapter A-27, and that this map represents a true and accurate survey of said property to the best of my knowledge and belief.

This survey was performed under the order of:  
Kathryn Urbaszewski

This survey is made for the use of the present owners of the property, and also those who purchase, mortgage, or guarantee the title thereto within one year from date hereof.

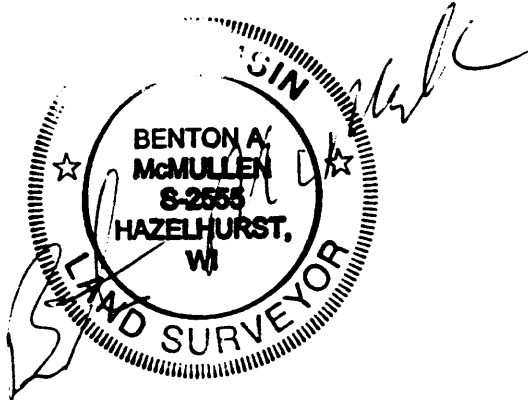

Registered Land Surveyor # S-2555

FIELD SURVEY WORK COMPLETED  
ON THE 4TH DAY OF MAY, 2004.

MCMULLEN & ASSOCIATES, INCORPORATED.  
LAND SURVEYING AND SOIL TESTING  
9832 BOLGER LAKE ROAD  
MINOCQUA, WISCONSIN 54548  
TELEPHONE # (715) 356-3011 FAX # (715) 356-1501

DRAFTED BY: Dwight A. Miesbauer DATE: May 24, 2004  
SCALE: 1" = 50' JOB #204038