

NORTH LINE SURVEY OF LOT 10, LEISURE SHORES SUBDIVISION, LOCATED IN SECTION 32,
T38N, R06E, TOWN OF HAZELHURST, ONEIDA COUNTY, WISCONSIN

BEARINGS REFERENCED TO THE NORTH LINE LOT 10, LEISURE SHORES
SUB., ASSUMED TO BEAR N74°45'28"E.

MAP # B5651
DATE FILED.....JUL 20 2004
BY *KB*
DESCRIPTION FILED.....
ONEIDA CO. SURVEYOR'S OFFICE

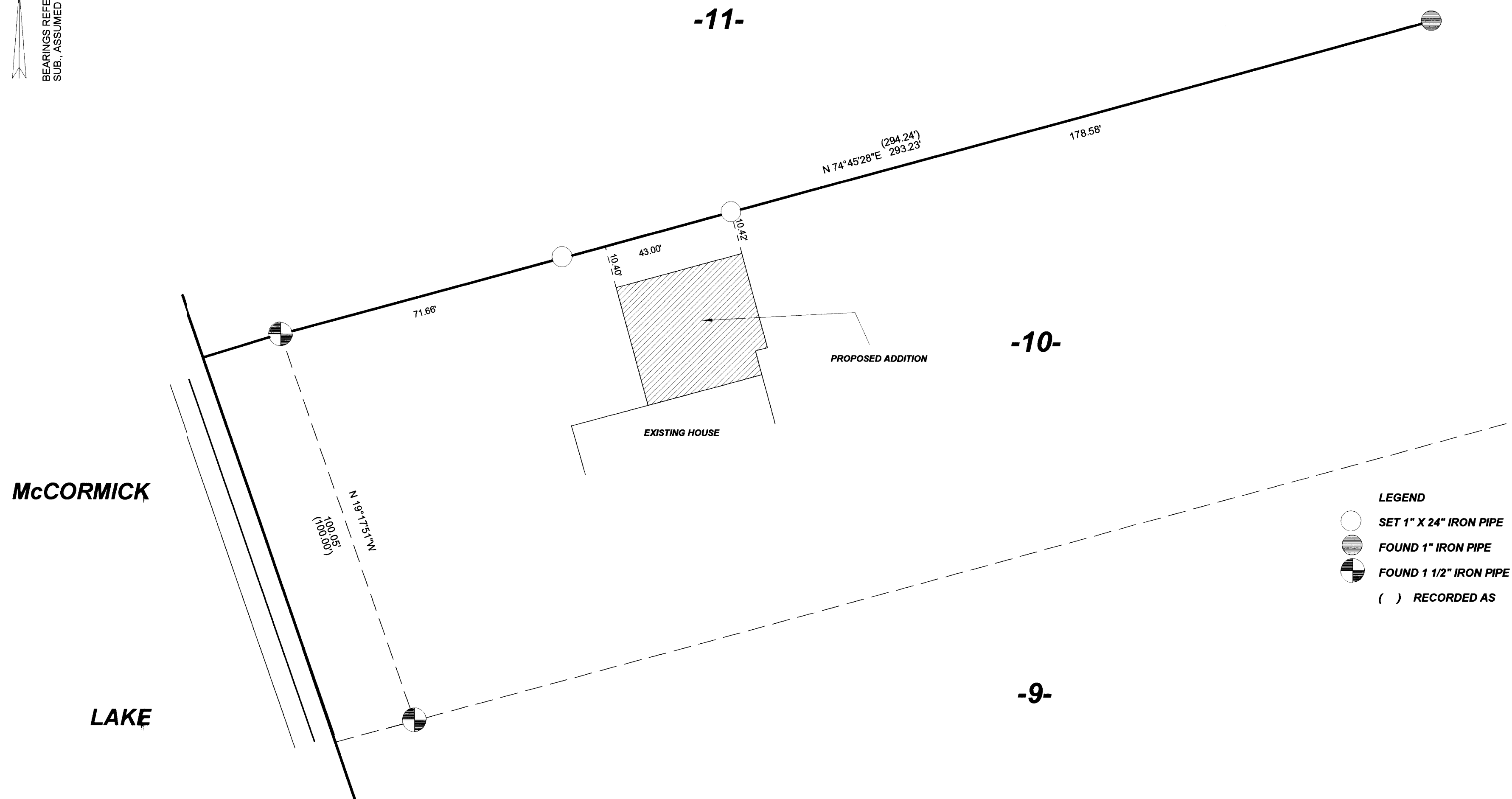

I, KEVIN P. BIXBY, HEREBY CERTIFY THAT I HAVE SURVEYED THE ABOVE LINE UNDER
THE DIRECTION OF EARL HARR AND THAT THE ABOVE MAP IS A TRUE AND CORRECT
REPRESENTATION OF THE LINE SURVEYED TO THE BEST OF MY KNOWLEDGE AND BELIEF
THAT I HAVE COMPLIED WITH THE PROVISIONS OF AE 7 OF THE WISCONSIN ADMINISTRATIVE CODE.

Kevin P. Bixby 07/01/04
KEVIN P. BIXBY R.L.S. 2343 DATE

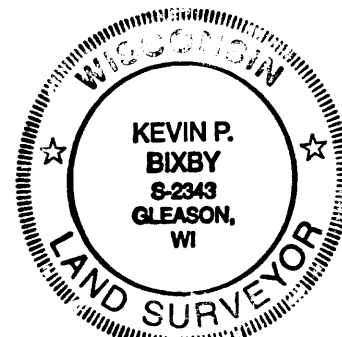
	DWG. NO. 0245	BIXBY LAND SURVEYING, INC. RHINELANDER, WISCONSIN
	SURVEY FOR EARL HARR HAZELHURST, WISCONSIN	
	SCALE: 1" = 20' DATE: 06/17/04 DWN. BY: K.B.	