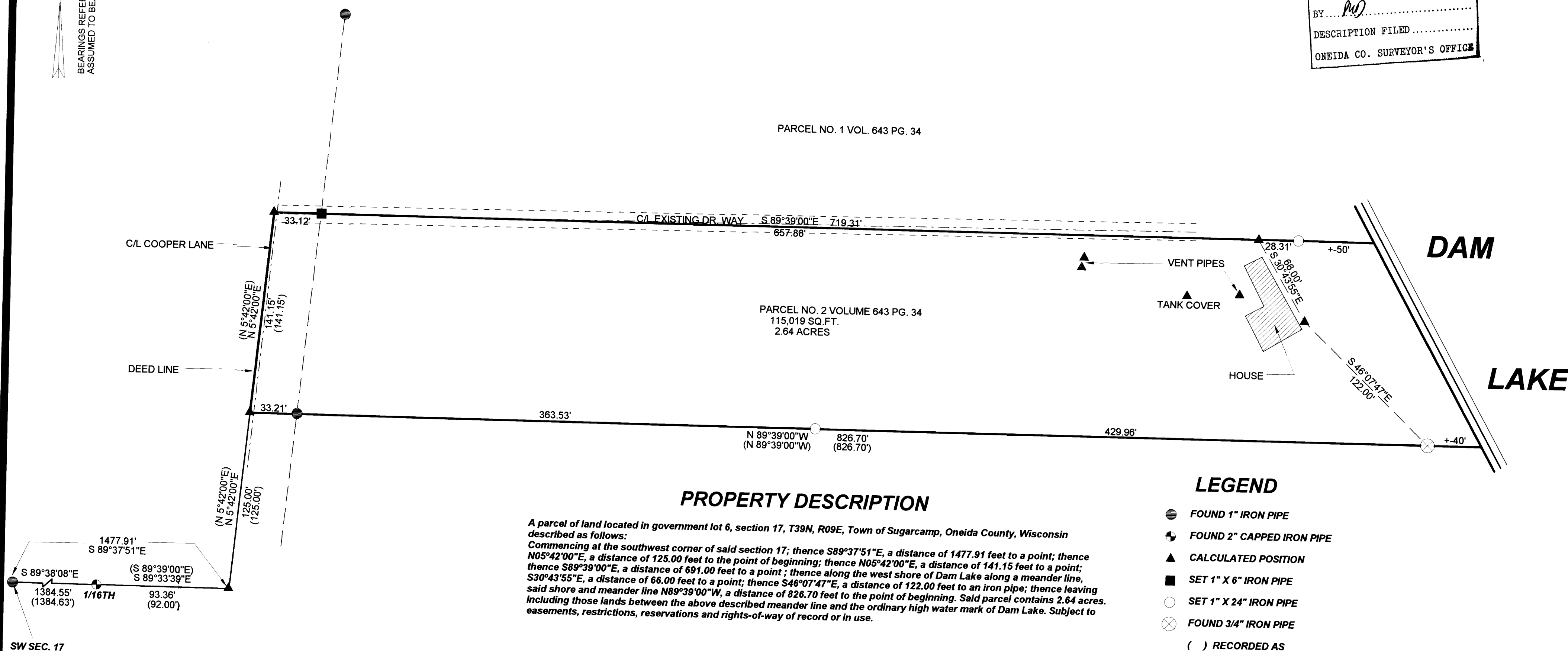

SURVEY OF PARCEL 2, VOLUME 643 PAGE 34, LOCATED IN GOVERNMENT LOT 6, SECTION 17, T39N, R9E, TOWN OF SUGARCAMP, ONEIDA COUNTY, WISCONSIN

MAP #	B 5 6 5 3
DATE FILED	JUL 20 2004
BY	<i>RJD</i>
DESCRIPTION FILED	
ONEIDA CO. SURVEYOR'S OFFICE	

PARCEL NO. 1 VOL. 643 PG. 34

PARCEL NO. 2 VOLUME 643 PG. 34
115,019 SQ.FT.
2.64 ACRES

LEGEND

- FOUND 1" IRON PIPE
- ⊙ FOUND 2" CAPPED IRON PIPE
- ▲ CALCULATED POSITION
- SET 1" X 6" IRON PIPE
- SET 1" X 24" IRON PIPE
- ⊗ FOUND 3/4" IRON PIPE
- () RECORDED AS

NOTE: The above area is calculated up to the ordinary high water mark of Dam Lake. That portion of Cooper Lane described within volume 643 page 34, is subject to use by others as per said volume and page.

I, KEVIN P. BIXBY, HEREBY CERTIFY THAT I HAVE SURVEYED THE ABOVE PARCEL OF LAND UNDER THE DIRECTION OF WENDY HENNIGES AND THAT THE ABOVE MAP IS A TRUE AND CORRECT REPRESENTATION OF THE LANDS SURVEYED TO THE BEST OF MY KNOWLEDGE AND BELIEF THAT I HAVE COMPLIED WITH THE PROVISIONS OF AE 7 OF THE WISCONSIN ADMINISTRATIVE CODE. THAT I HAVE PROVIDED A DESCRIPTION OF THE PARCEL ON THIS PLAT OF SURVEY.

Kevin P. Bixby
KEVIN P. BIXBY R.L.S. 2343

DATE

07/01/04

	DWG. NO. 0241	BIXBY LAND SURVEYING, INC. RHINELANDER, WISCONSIN
	SURVEY FOR WENDY HENNIGES	
SCALE: 1"=50' DATE: 05/27/04 DWN. BY: K.B.		