

Being part of

**Gov't Lot 8,  
Section 7, T36N, R9E,  
Town of Pelican,  
Oneida County, Wisconsin**

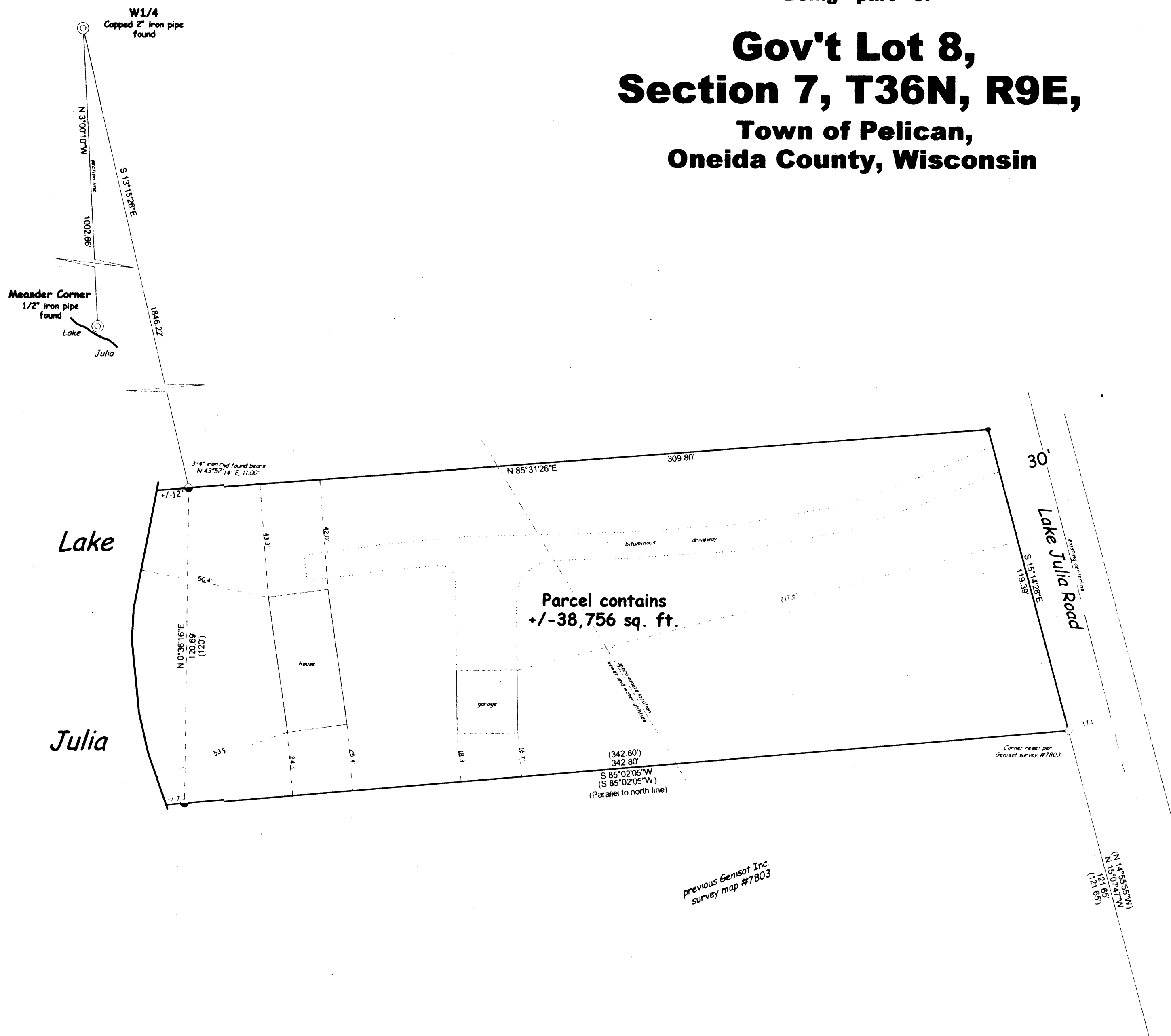

Bearings referenced to the  
west line of Section 7,  
assumed to bear N 3°00'10"W.

## LEGEND

- Railroad spike set
  - 3/4" Iron pipe found
  - Railroad spike found
  - P.K. nail found
  - ( " ) Recorded as ...
- Note: Pipe dimensions are O.D.

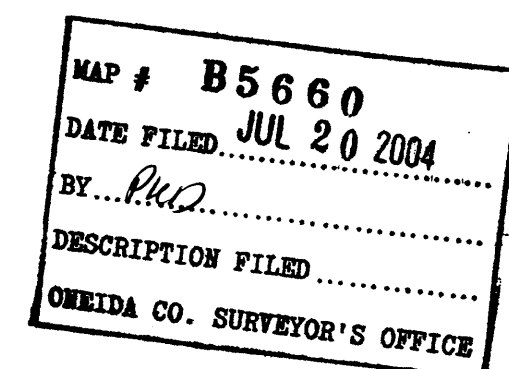

I, William E. Bandow, hereby certify that I have surveyed the above parcel of land under the direction of Gerry Fercello, that the above map is a true and correct representation of the lands surveyed to the best of my knowledge and belief, that I have provided a description of the parcel on a separate sheet and that I have complied with the provisions of AE-7 of the Wisconsin Administrative Code.

*William E. Bandow* 5-27-04  
William E. Bandow RLS-1182 date

	survey for	
	<b>Gerald N. Fercello</b>	
	scale 1" = 30'	date 05/28/04
DWG. NO.	own by k.a.z.	
<b>10697</b>	<b>GENISOT AND ASSOCIATES, INC.</b> RHINELANDER, WISCONSIN	