

OUTLOT "A" OF THE ASSESSOR'S REPLAT OF REMO'S FIRST ADDITION,
CITY OF RHINELANDER, ONEIDA CO. WI.

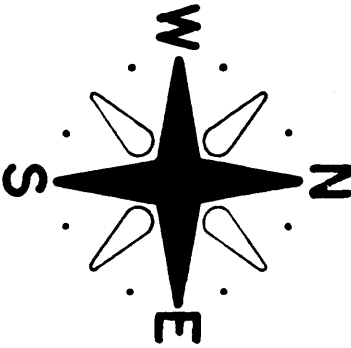

BEARINGS REFERENCED TO THE EAST LINE OF LOT 8.
HIGHLAND ESTATES, ASSUMED TO BEAR N 02°48'00" W

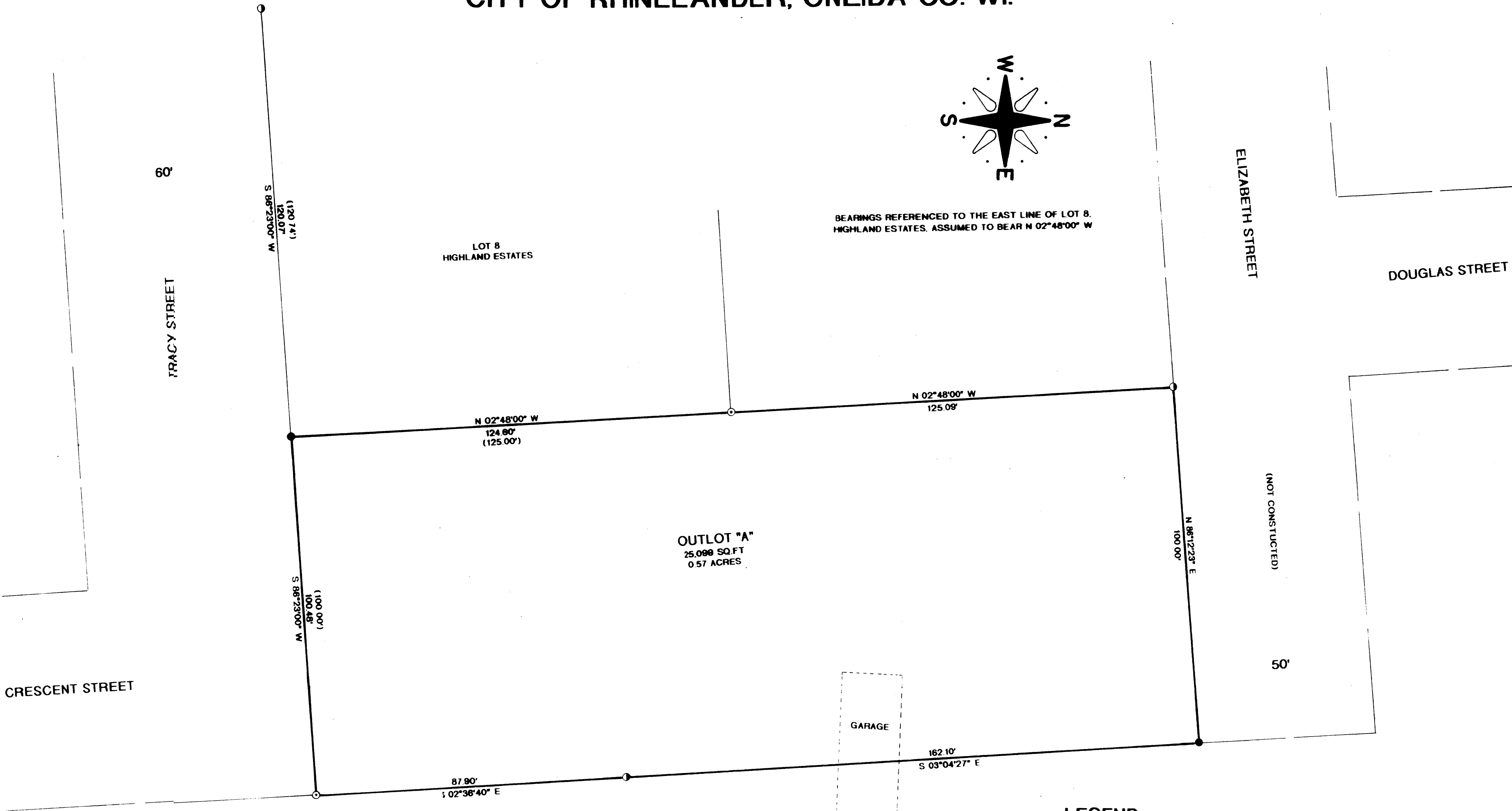

LEGEND:

- FOUND 1 1/4" od. IRON PIPE
- ⊙ FOUND 2 1/4" od. IRON PIPE
- SET 1" X 18" od. IRON PIPE
- () RECORDED AS

(RUSSELL F. BROWN, HEREBY CERTIFY THAT I HAVE SURVEYED THE ABOVE PARCEL OF LAND UNDER
THE DIRECTION OF MR. BRIAN SHROCK AND THAT THIS MAP IS A TRUE AND CORRECT REPRESENTATION
OF THE LANDS SURVEYED TO THE BEST OF MY KNOWLEDGE AND BELIEF.
AND THAT I HAVE COMPLIED WITH THE PROVISIONS OF AE 7 OF THE WISCONSIN ADMINISTRATIVE CODE.

Russell F. Brown 5/25/04
RUSSELL F. BROWN DATE

MAP # **B5663**
DATE FILED **May 20, 2004**
BY *QuD*
DESCRIPTION FILED
ONEIDA CO. SURVEYOR'S OFFICE

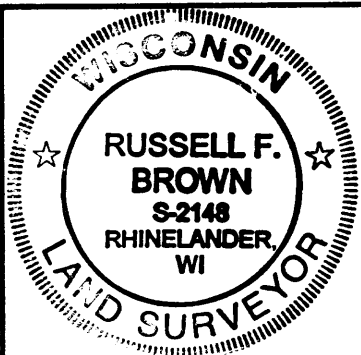

SURVEY FOR BRIAN SHROCK		
SCALE 1" = 20'	DATE 5/26/04	DWN BY JB
DWG. NO. 10696	GENISOT AND ASSOCIATES, INC. RHINELANDER, WIS.	