

Lots 7,8,9 and 10, Block 1
Squirrel and Diamond Lakes Subdivision
SECTION 11, T.39N., R.6E.,
 Minocqua Township
 Oneida County, Wisconsin

Diamond
Lake

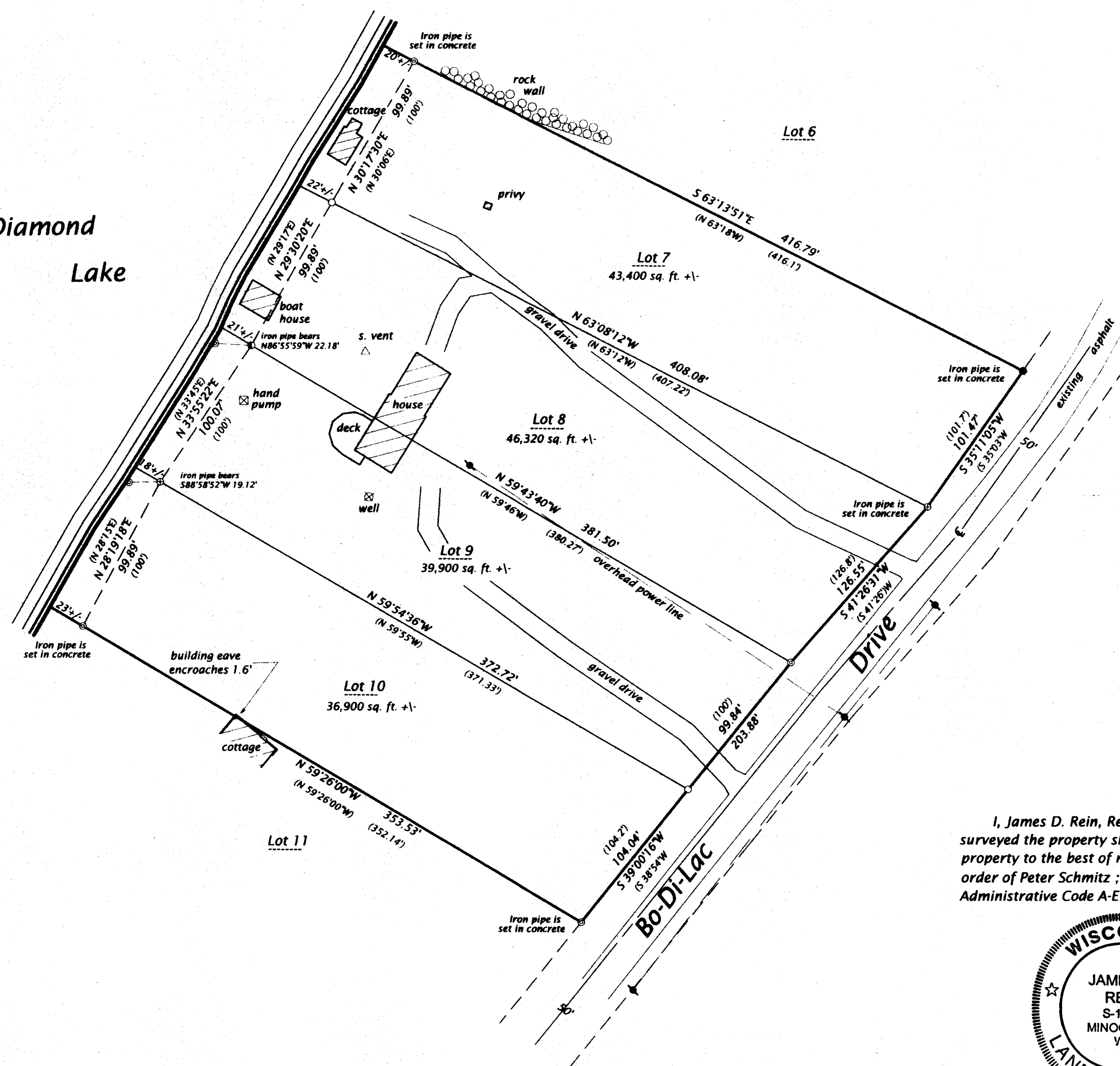

MAP # **B5665**
 DATE FILED... **JUL. 20. 2004**...
 BY... *P.D.*...
 DESCRIPTION FILED...
 ONEIDA CO. SURVEYOR'S OFFICE

Bearing base recorded,
 referenced to the south
 line of Lot 10
 bearing N59°26'00"W

Legend

- ⊗ = 1.6" dia. iron pipe found in place
- ⊕ = 1.9" dia. iron pipe found in place
- = 1.3" dia. iron pipe found in place
- ⊙ = 4.4" dia. iron pipe found in place
- = 1.0" dia. x 24" long iron pipe set
- ⚡ = power pole
- () = (Previously recorded information)
- Other corner monuments as noted
- Pipe sizes are outside diameter dimension

scale: 1" = 60'
 0' 30' 60' 120'

SURVEYOR'S CERTIFICATE

I, James D. Rein, Registered Land Surveyor No. S-1234, hereby certify that I have surveyed the property shown hereon; that this map represents an accurate survey of said property to the best of my knowledge and belief; that I have performed this survey by order of Peter Schmitz; and that I have complied with the requirements of Wisconsin Administrative Code A-E 7.



**WILDERNESS
SURVEYING,
INC.**

[Signature]
 Registered Land Surveyor # S-1234
 Dated this 29th day of June, 2004

WILDERNESS SURVEYING, INC.

Post Office Box 1111 - 8793 Earls Court
 Minocqua, Wisconsin 54548-1111

Telephone (715) 356-5100 - www.wildernesssurveying.com

Map Number: 1-18-396

File Number: 04-111

Drafted by: Scott Brown

Revisions: