

B5670

B5670

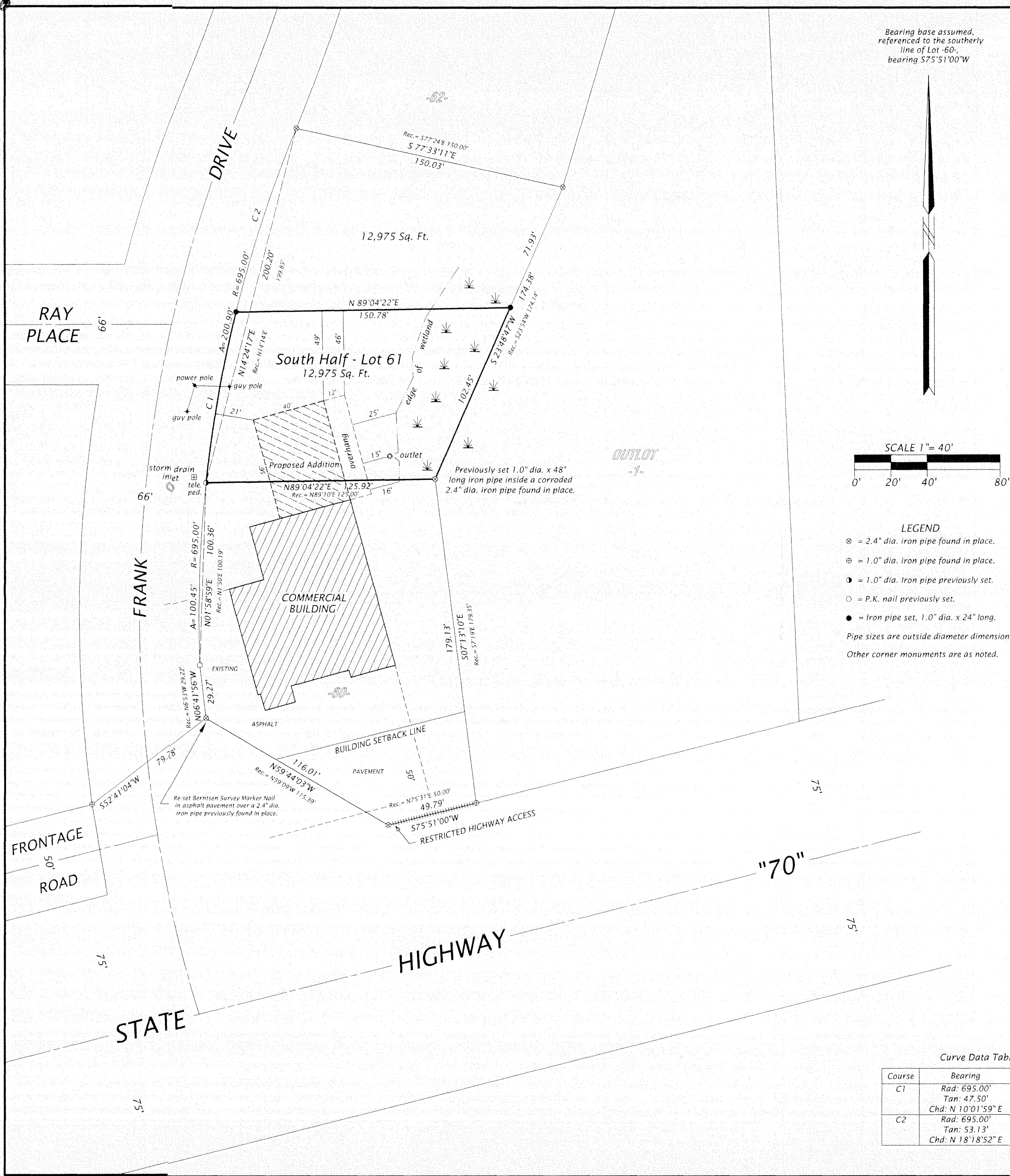

Bearing base assumed,  
referenced to the southerly  
line of Lot -60-;  
bearing S75°51'00\"W

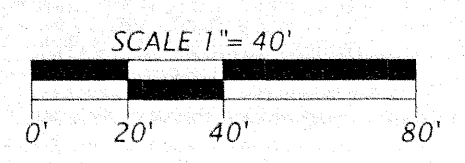

**LEGEND**

- ⊗ = 2.4\" dia. iron pipe found in place.
- ⊕ = 1.0\" dia. iron pipe found in place.
- = 1.0\" dia. iron pipe previously set.
- = P.K. nail previously set.
- = Iron pipe set, 1.0\" dia. x 24\" long.

Pipe sizes are outside diameter dimension.  
Other corner monuments are as noted.

The south half of  
LOT 61  
in the Plat of  
**-LAKELAND HEIGHTS-**  
part of  
**GOV'T. LOT 1**  
and part of the  
**NE 1/4 of the NE 1/4**  
**SECTION 10, T39N, R6E**

Minocqua Township  
Oneida County, Wisconsin  
**SURVEYOR'S CERTIFICATE**

I, James D. Rein, Registered Land Surveyor No. S-1234, hereby certify that I have surveyed the property shown hereon; that this map represents an accurate survey of said property to the best of my knowledge and belief; that I have performed this survey by order of Hal T. Yelton; and that I have complied with the requirements of Wisconsin Administrative Code A-E 7.

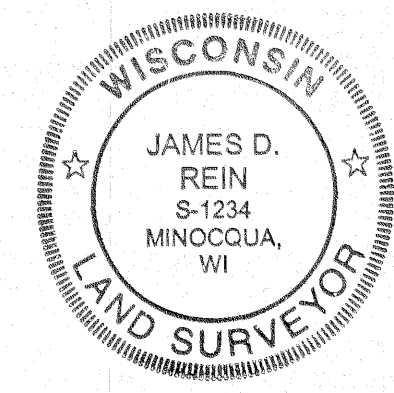

**WILDERNESS SURVEYING, INC.**  
  
Registered Land Surveyor # S-1234  
Dated this 26th day of April, 2004.

**South Half Lot 61 (Map No. 03-262)**

That parcel of land previously described as the "South Half of Lot 61, in the Plat of LAKELAND HEIGHTS", located in Government Lot 1, and in the Northeast Quarter of the Northeast Quarter, Section 10, Township 39 North, Range 6 East, Minocqua Township, Oneida County, Wisconsin, being shown on Map No. 03-262 by Wilderness Surveying, Inc., dated April 26, 2004, more particularly described as follows:

Beginning at the southeast corner of said Lot 61 in the Plat of LAKELAND HEIGHTS, marked by an iron pipe; thence South 89 degrees 04 minutes 22 seconds West for a distance of 125.92 feet to the southwest corner of said Lot 61, marked by an iron pipe on the easterly right of way line of Frank Drive; thence along said right of way line, along a curve to the right, having a radius of 695.00 feet and an arc length of 94.84 feet, being subtended by a chord of North 10 degrees 01 minutes 59 seconds East for a distance of 94.77 feet to an iron pipe; thence North 89 degrees 04 minutes 22 seconds East for a distance of 150.78 feet to an iron pipe on the easterly line of said Lot 61; thence along the easterly line of said Lot 61, South 23 degrees 48 minutes 47 seconds West for a distance of 102.45 feet to the place of beginning.

Together with and subject to covenants, easements, and restrictions of record.

Said property contains 12,975 square feet.

Curve Data Table

Course	Bearing	Distance
C1	Rad: 695.00'	Arc: 94.84'
	Tan: 47.50'	CA: 7'49\"08"
	Chd: N 10°01'59\" E	94.77'
C2	Rad: 695.00'	Arc: 106.06'
	Tan: 53.13'	CA: 8'44\"36"
	Chd: N 18°18'52\" E	105.95'

MAP #	B5670
DATE FILED.....	AUG. 0.5.2004
BY.....	pp
DESCRIPTION FILED.....	
ONEIDA CO. SURVEYOR'S OFFICE	

<b>WILDERNESS SURVEYING, INC.</b> Post Office Box 1111 - 8793 Earls Court Minocqua, Wisconsin 54548-1111 Telephone (715) 356-5100 - www.wildernesssurveying.com	
Map Number: 03-262 File Number: 1 & 8-10-396 Drafted by: M. Oestreich	Revisions:

B5670

B5670