

LOCATED IN PART OF GOV'T. LOT 3, SECTION 19,
T38N, R8E, TOWN OF NEWBOLD, ONEIDA CO. WI.

MAP # B5674
DATE FILED AUG 05 2004
BY jof
DESCRIPTION FILED
ONEIDA CO. SURVEYOR'S OFFICE

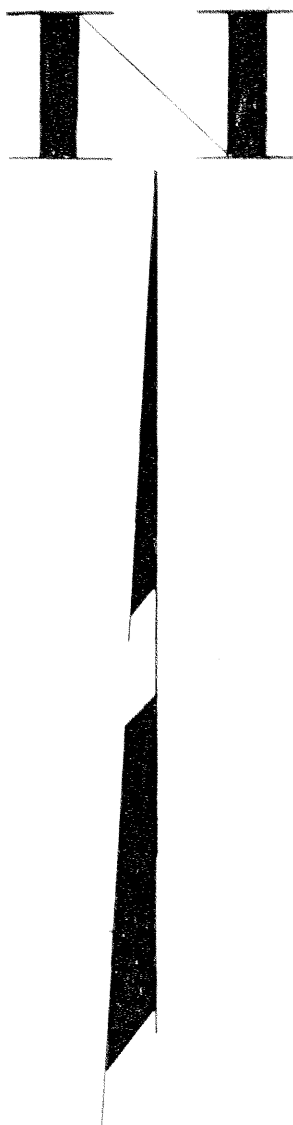

TWO
SISTERS
LAKE

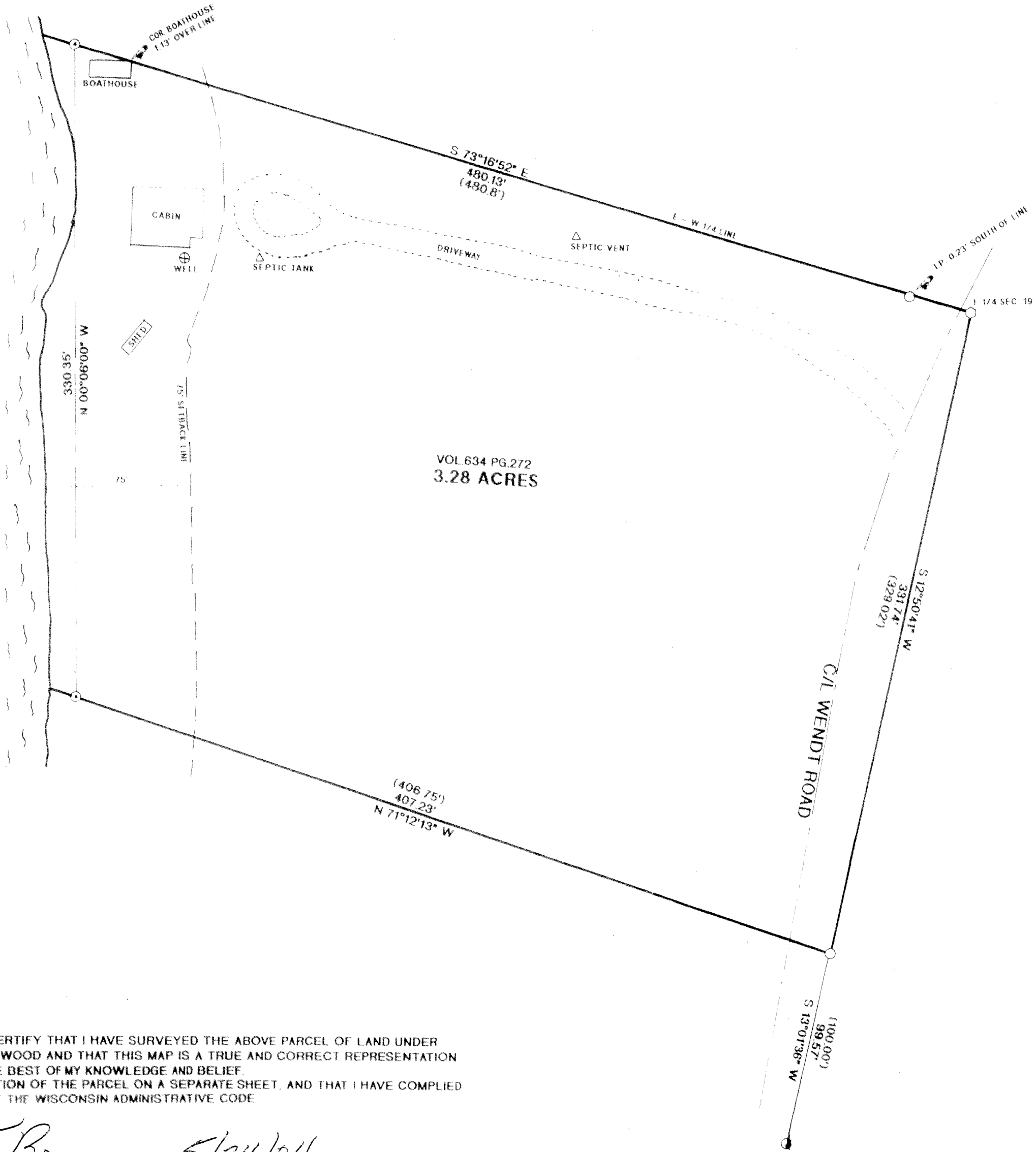

LEGEND:

- FOUND 1" IRON PIPE
- ⊙ FOUND 1 1/4" IRON PIPE
- FOUND 1 1/2" IRON PIPE
- FOUND 3/4" IRON ROD
- () RECORDED AS

BEARINGS ASSUMED, REFERENCED TO THE E - W 1/4 LINE SECTION 19 AS SHOWN

I, RUSSELL F. BROWN, HEREBY CERTIFY THAT I HAVE SURVEYED THE ABOVE PARCEL OF LAND UNDER THE DIRECTION OF MR. CHARLES WOOD AND THAT THIS MAP IS A TRUE AND CORRECT REPRESENTATION OF THE LANDS SURVEYED TO THE BEST OF MY KNOWLEDGE AND BELIEF. THAT I HAVE PROVIDED A DESCRIPTION OF THE PARCEL ON A SEPARATE SHEET, AND THAT I HAVE COMPLIED WITH THE PROVISIONS OF AE 7 OF THE WISCONSIN ADMINISTRATIVE CODE.

Russell F. Brown 5/24/04
RUSSELL F. BROWN DATE

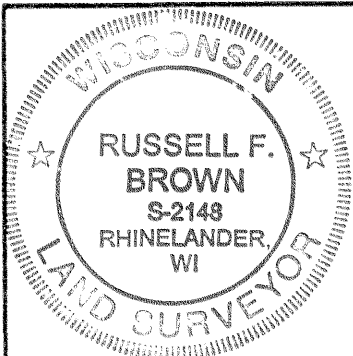

SURVEY FOR CHARLES WOOD	
SCALE 1" = 50'	DATE 5/24/04 DWN BY JB
DWG. NO. 10682	GENISOT AND ASSOCIATES, INC. RHINELANDER, WIS.