

Part of
GOV'T. LOT 3
SECTION 11, T38N, R6E
 Town of Hazelhurst
 Oneida County, Wisconsin

Grid North,
 Oneida County
 Coordinate System

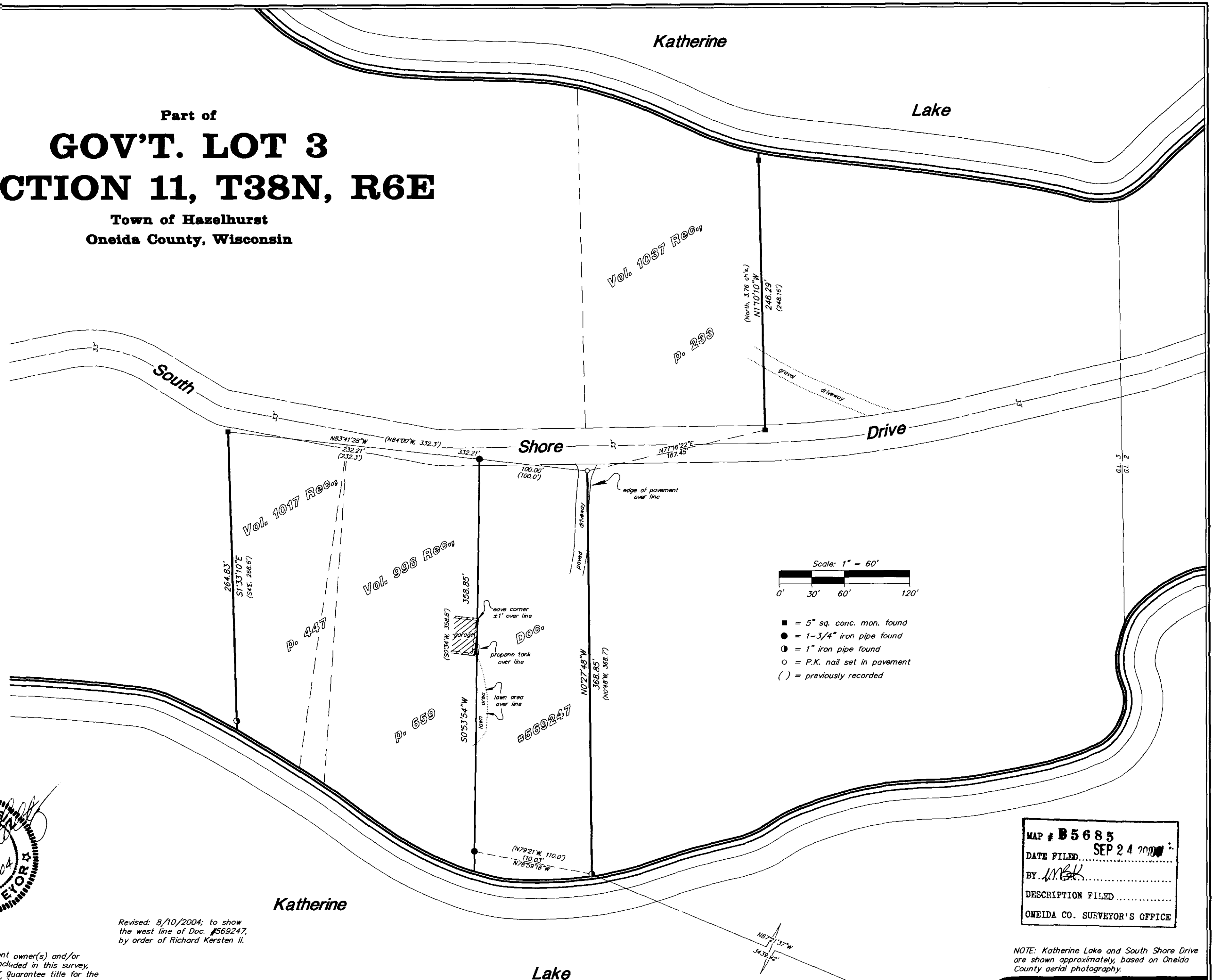

Scale: 1" = 60'

0' 30' 60' 120'

- = 5" sq. conc. mon. found
- = 1-3/4" iron pipe found
- = 1" iron pipe found
- = P.K. nail set in pavement
- () = previously recorded

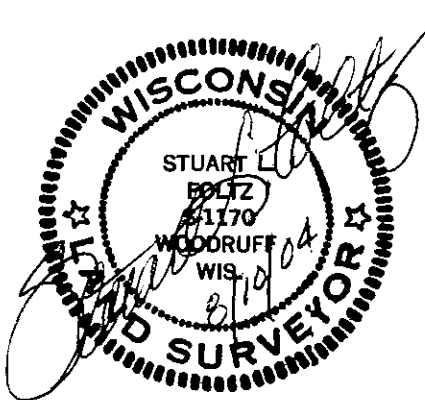

Revised: 8/10/2004; to show
 the west line of Doc. #569247,
 by order of Richard Kersten II.

I hereby certify to the present owner(s) and/or purchaser(s) of the property included in this survey, and to those who mortgage or guarantee title for the present owner(s) or purchaser(s) within one year from the date hereof, that this survey was performed in accordance with acceptable professional standards; that the survey data shown hereon is, to the best of my knowledge, information and belief, a true and accurate representation thereof; that any legal descriptions conforming to this survey have been provided on separate sheets; and that this survey was performed by order of San Orr, Yawkey Lumber Company.

MAP # B5685
 DATE FILED SEP 24 2004
 BY *MEK*
 DESCRIPTION FILED
 ONEIDA CO. SURVEYOR'S OFFICE

NOTE: Katherine Lake and South Shore Drive are shown approximately, based on Oneida County aerial photography.

Foltz and Associates, Inc.

Surveyors Engineers
 8612 Highway 51 North, Minocqua, Wisconsin 54548
 (715) 356-9485 fax (715) 356-1841

C. Winkler

2-11-386