

Part of the
SE1/4 of the SE1/4
and part of the
SW1/4 of the SE1/4
SECTION 18
and part of the
NE1/4 of the NE1/4
and part of the
NW1/4 of the NE1/4
SECTION 19, T39N, R9E

Town of Sugar Camp
Oneida County, Wisconsin

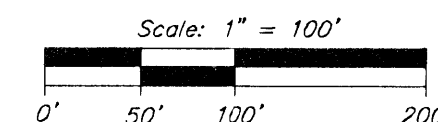

Revised: 9/9/04; to remove encroachments from Vol. 716 Rec., p. 431. By order of William Brandenburg.



- = 1-3/4" iron pipe found
- ⊕ = 1-1/2" iron pipe found
- ⊙ = 1-1/2" well point found
- ⊖ = 1" iron pipe found
- = 3/4" iron pipe set
- () = previously recorded

NOTE: All iron pipe diameters shown hereon are nominal dimensions.

NOTE: The five parcels shown on this survey are a reconfiguration of five previously existing parcels with Parcel Identification Numbers SU 763-6, SU 764-1, SU 764-3, SU 765-2, and SU 765-3. This reconfiguration is the result of conveyances recorded in Vol. 962 Rec., p. 396, in Vol. 963 Rec., p. 254, in Vol. 963 Rec., p. 693, in Vol. 963 Rec., p. 783, in Vol. 964 Rec., p. 28, and in Vol. 964 Rec., p. 140. All of these conveyances were exchanges of parcels of land between owners of adjoining property where no additional lots were created and the resulting parcels were not reduced below the minimum sizes required by any applicable laws or ordinances, and this reconfiguration is therefore exempt from review by Oneida County pursuant to Section 15.15(C) of the Oneida County Subdivision Control Ordinance.

NOTE: This survey is based on title information contained in Chicago Title Insurance Co. ALTA Policy No. ON-20675, effective Oct. 21, 1994, also No. ON-20673, effective Nov. 8, 1994, and V.960 R, p.49, and V.966 R, p.728, issued by Oneida Title & Abstract, Inc., of Rhinelander, WI.

Foltz and Associates, Inc.

Surveyors Engineers
8612 Highway 51 North, Minocqua, Wisconsin 54548
(715) 356-9485 fax (715) 356-1841

C. Winkler 15816-18-399
182-19-399

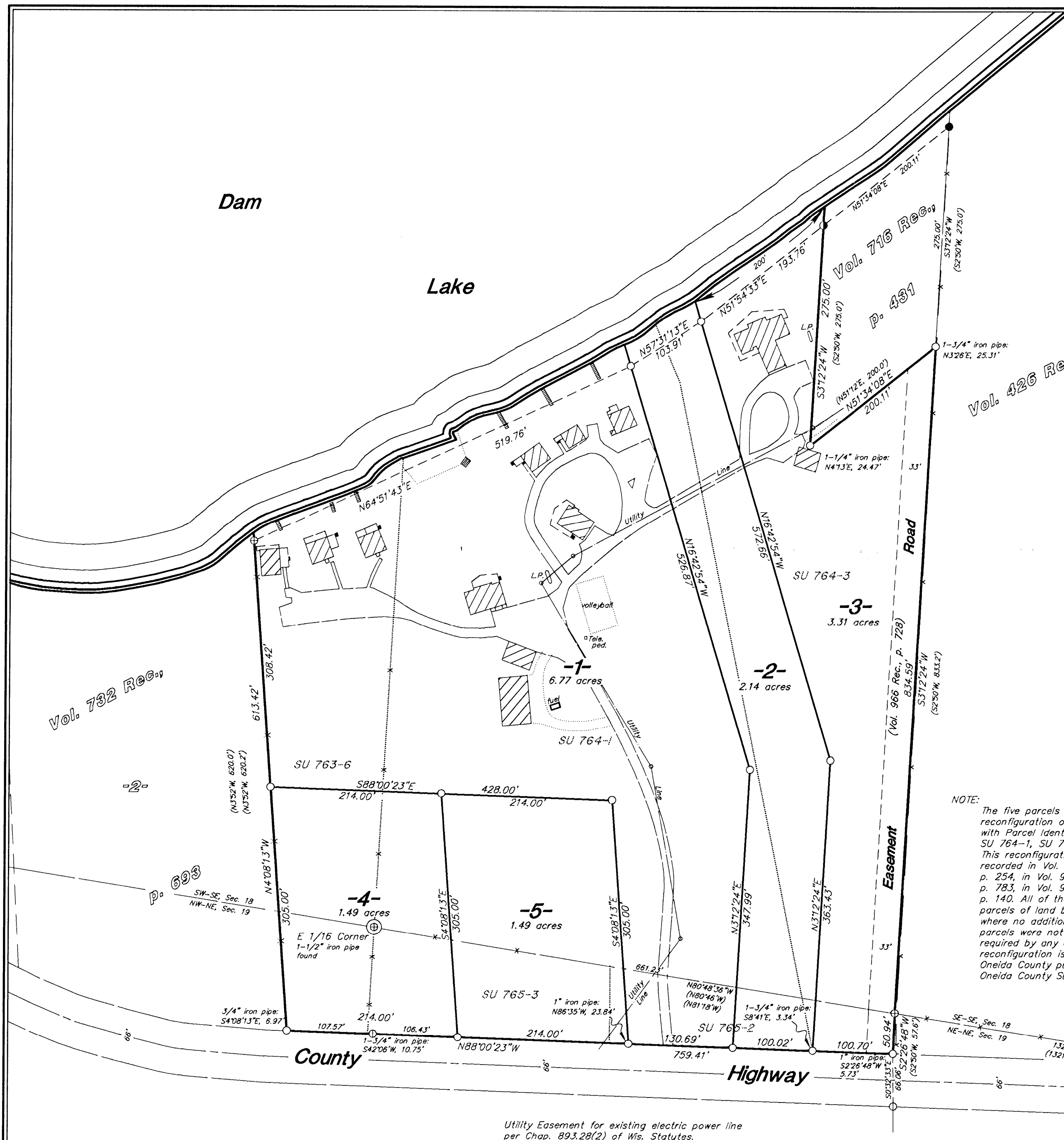

Utility Easement for existing electric power line per Chap. 89.328(2) of Wis. Statutes.

I hereby certify to the present owner(s) and/or purchaser(s) of the property included in this survey, and to those who mortgage or guarantee title for the present owner(s) or purchaser(s) within one year from the date hereof, that this survey was performed in accordance with acceptable professional standards; that the survey data shown hereon is, to the best of my knowledge, information and belief, a true and accurate representation thereof; that any legal descriptions conforming to this survey have been provided on separate sheets; and that this survey was performed by order of William D. Brandenburg.

MAP # **85699**
DATE FILED **SEP 24 2004**
BY **MBK**
DESCRIPTION FILED
ONEIDA CO. SURVEYOR'S OFFICE