

Part of
LOTS 7, 8 & 9
BLOCK 8
PLAT OF MINOCQUA
SECTION 14, T39N, R6E
 Town of Minocqua
 Oneida County, Wisconsin

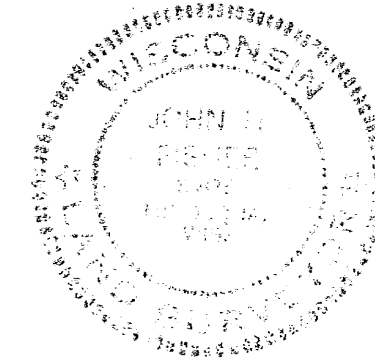

I, JOHN H. FISHER, Registered Land Surveyor S-836 hereby certify that we have surveyed the property shown hereon; that this map is a true and accurate representation thereof; that said survey was performed by order of HELEN I. GERDT, and that we have complied with applicable requirements of s. A-E 5.01 of the Wisconsin Administrative Code.

John H. Fisher
 JOHN H. FISHER R.L.S. S-836
 Dated Sept 13, 1985

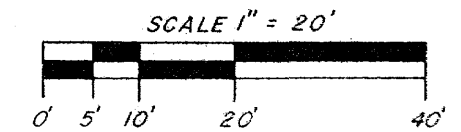

- = 2" iron pipe found in place.
- ⊙ = 1 1/2" iron pipe found in place.
- ⊗ = 1 1/4" iron pipe found in place.
- = 1" iron pipe found in place.
- = 1/2" iron pipe found in place.
- = 3/4" diameter 30" long iron rod set
- = Existing building.

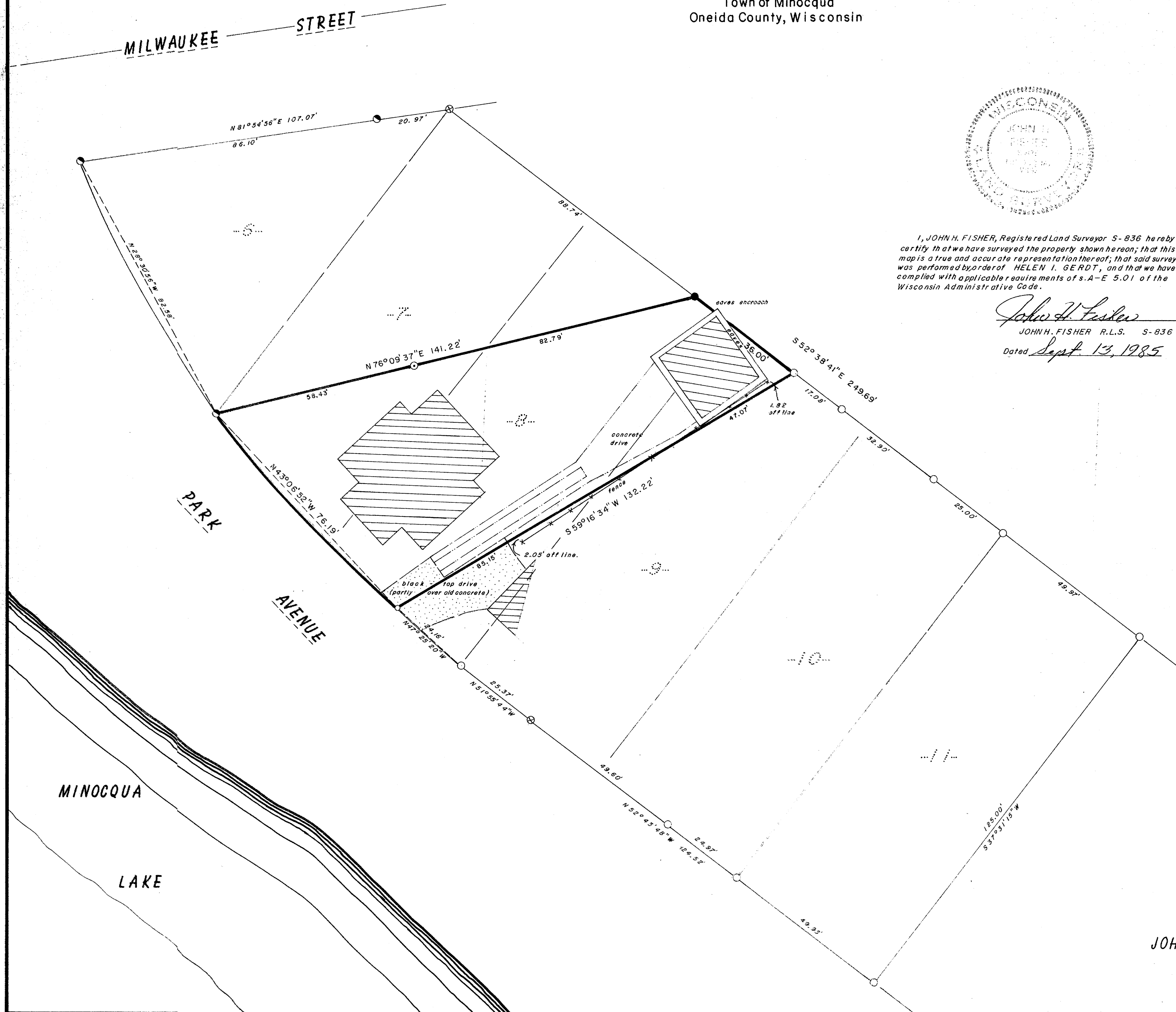

JOHN H. FISHER & ASSOCIATES, INC.
 MINOCQUA, WISCONSIN

REVIEWED & FILED #	B 57
On the County Surveyor's Office	
Date	
By	
OCSS Area #	

DRAWN BY DENNIS B. ROBERTS

6 14 396