

SURVEY OF LOT 14, BLOCK "H", KOFFORD'S FAUST LAKE SUBDIVISION, LOCATED IN THE SW 1/4 - NE 1/4, SECTION 9, T36N, R09E, TOWN OF PELICAN, ONEIDA COUNTY, WISCONSIN

BEARINGS REFERENCED TO THE WEST RW LINE OF FAUST LAKE ROAD ASSUMED TO BEAR S01°15'00"E

- LEGEND**
- FOUND 2" IRON PIPE
 - FOUND 1" IRON PIPE
 - SET 1" X 12" IRON PIPE
 - () RECORDED AS

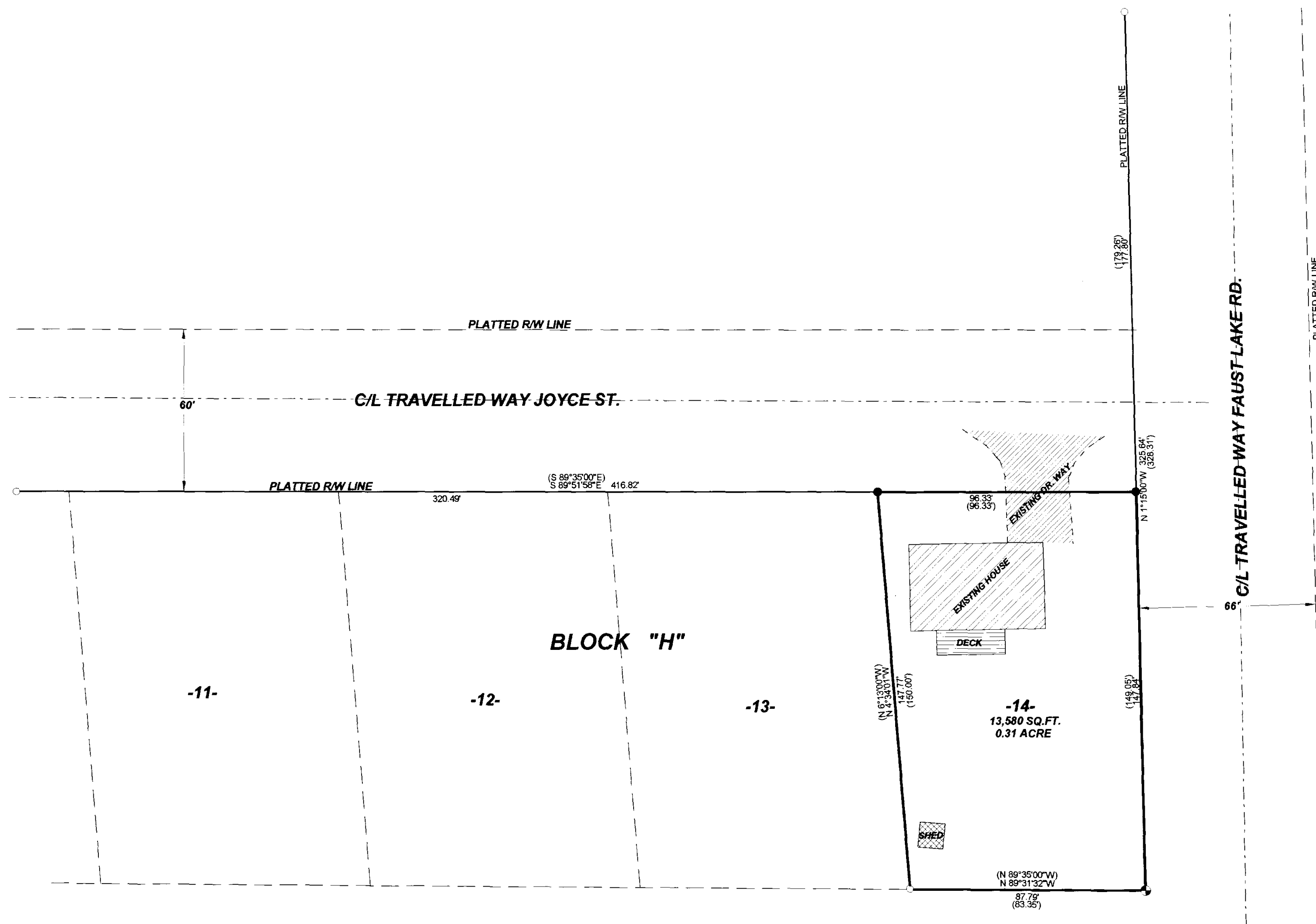

I, KEVIN P. BIXBY, HEREBY CERTIFY THAT I HAVE SURVEYED THE ABOVE PARCEL UNDER THE DIRECTION OF BOB THOMPSON AND THAT THE ABOVE PARCEL IS A TRUE AND CORRECT REPRESENTATION OF THE LANDS SURVEYED TO THE BEST OF MY KNOWLEDGE AND BELIEF. THAT I HAVE COMPLIED WITH THE REQUIREMENTS OF AE 7. THAT THE I HAVE PROVIDED A DESCRIPTION OF THE ABOVE PARCEL ON THIS PLAT OF SURVEY.

Kevin P. Bixby
KEVIN P. BIXBY R.L.S. 2343

09/11/04
DATE

MAP # B5700
DATE FILED SEP 24 2004
BY: MBK
DESCRIPTION FILED
ONEIDA CO. SURVEYOR'S OFFICE

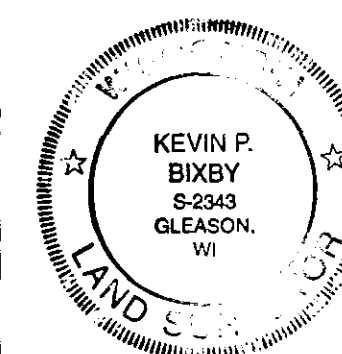

DWG. NO. 0254	BIXBY LAND SURVEYING, INC. RHINELANDER, WISCONSIN
SURVEY FOR ROBERT & BARB THOMPSON RHINELANDER, WISCONSIN	
SCALE: 1" = 30' DATE: 08/10/04 DWN. BY: K.B.	