

Being part of
**Gov't Lot 11, Section 33, T37N, R8E,
Town of Newbold, Oneida County, Wisconsin**

Being also Lot 51 of subdivision of G.L. 11 as surveyed
by the Dept. of the Interior, dated May 14, 1952.

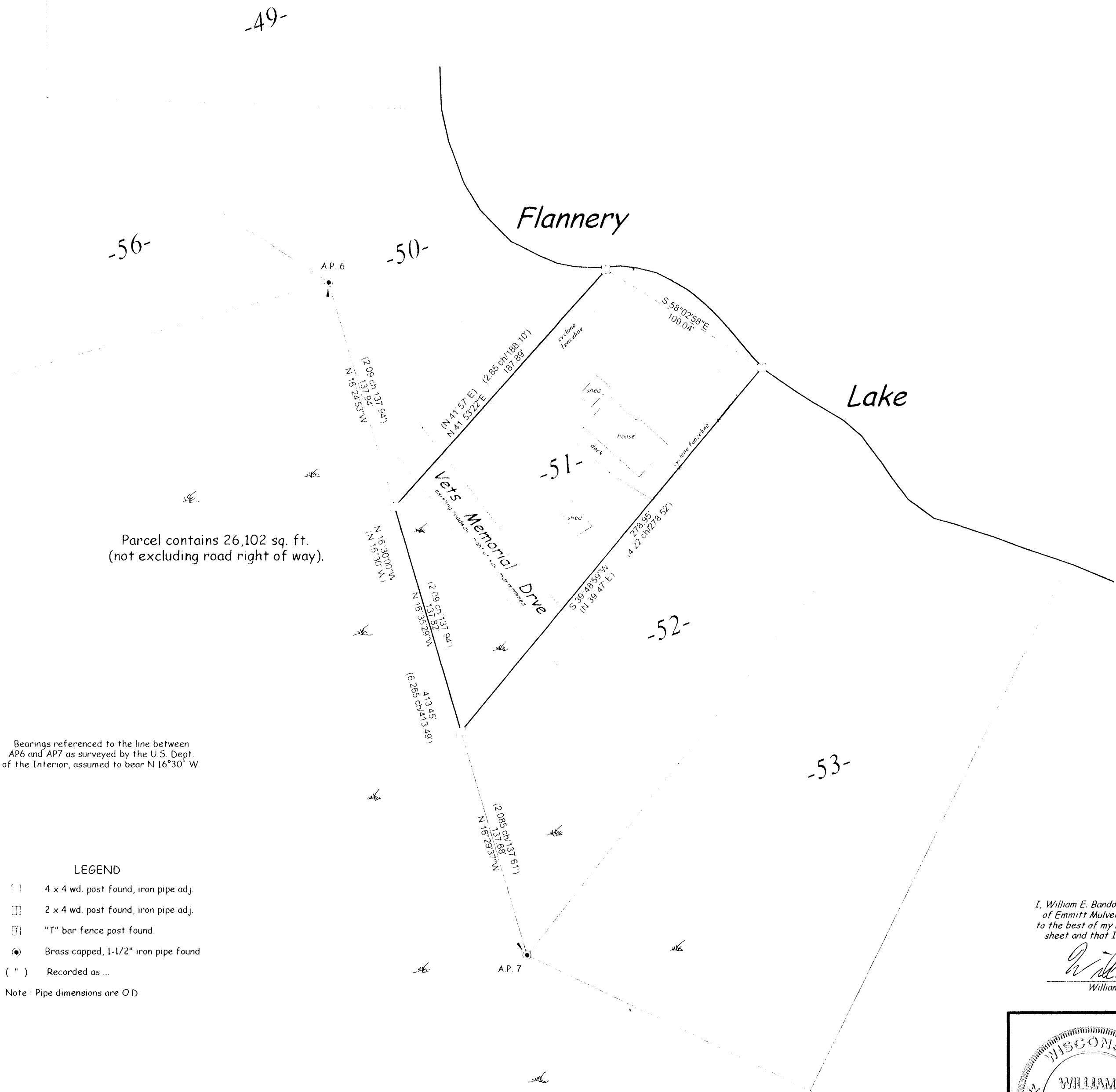

MAP # 85703
DATE FILED... OCT 05 2004
BY...
DESCRIPTION FILED...
ONEIDA CO. SURVEYOR'S OFFICE

I, William E. Bandow, hereby certify that I have surveyed the above parcel of land under the direction
of Emmitt Mulvehill, that the above map is a true and correct representation of the lands surveyed
to the best of my knowledge and belief, that I have provided a description of the parcel on a separate
sheet and that I have complied with the provisions of AE-7 of the Wisconsin Administrative Code.

William E. Bandow 9-23-04
William E. Bandow RLS-1182 date



survey for	
Emmitt Mulvehill	
scale 1" = 50'	date 09/22/04 dwn by k.a.z.
DWG. NO. 10740	GENISOT AND ASSOCIATES, INC RHINELANDER, WISCONSIN