

Being part of

# Gov't Lot 8, Section 12, T37N, R10E,

## Town of Stella, Oneida County, Wisconsin

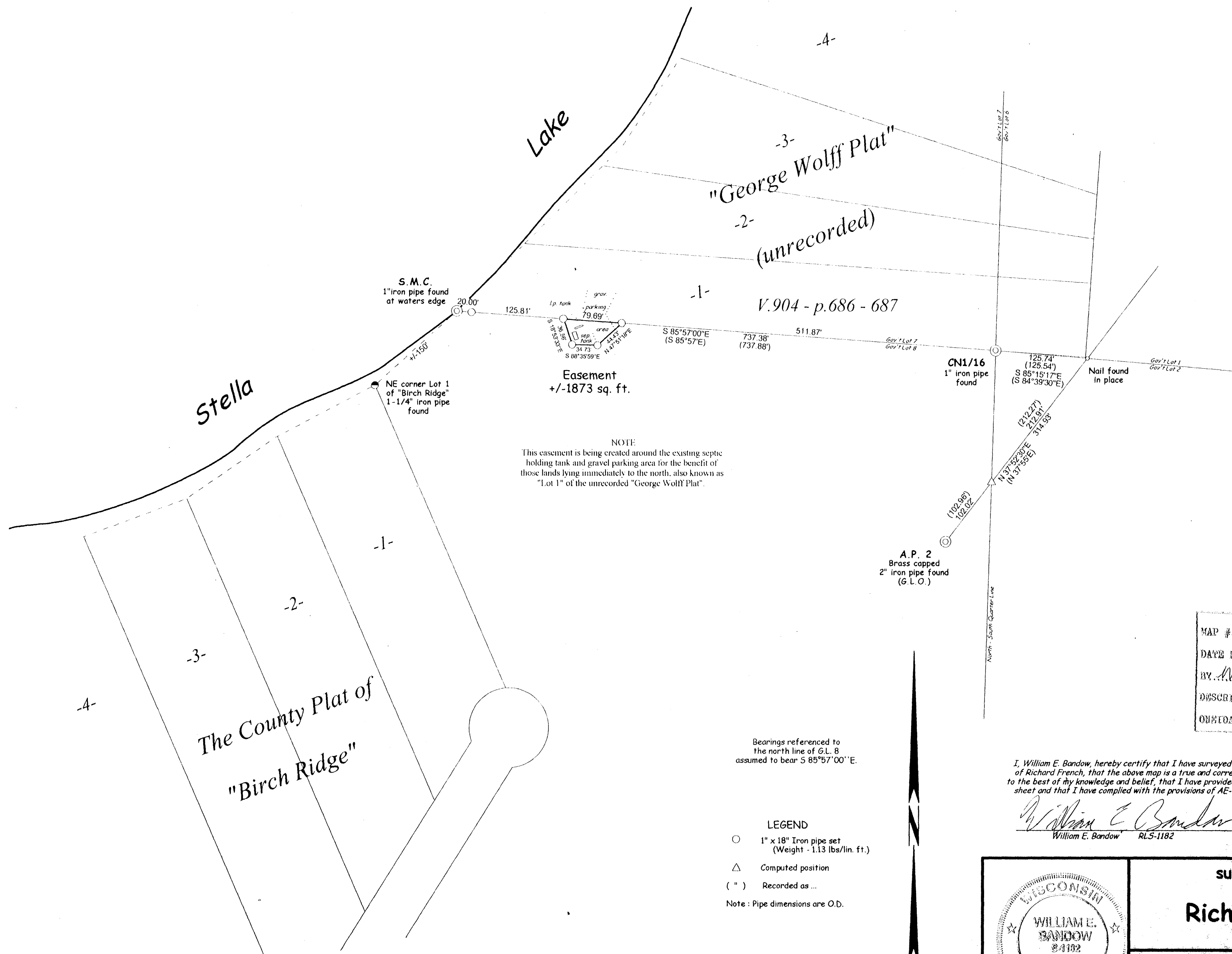

MAP #	05704
DATE FILED	OCT 05 2004
BY	W.E.B.
DESCRIPTION FILED	
ONEIDA CO. SURVEYOR'S OFFICE	

I, William E. Bando, hereby certify that I have surveyed the above easement under the direction of Richard French, that the above map is a true and correct representation of the lands surveyed to the best of my knowledge and belief, that I have provided a description of the parcel on a separate sheet and that I have complied with the provisions of AE-7 of the Wisconsin Administrative Code.

*William E. Bando* 8-20-04  
 William E. Bando RLS-1182 date

	survey for	
	<b>Richard French</b>	
scale 1" = 100'	date 09/18/04	dwn by k.a.z.
DWG. NO. <b>10675</b>	<b>GENISOT AND ASSOCIATES, INC</b> RHINELANDER, WISCONSIN	