

NOTE:  
See Map No. 98-118 by W.S.I.  
for previous survey information

Bearing base assumed,  
referenced to the north line  
of the SE 1/4, bearing  
S87°21'42"W

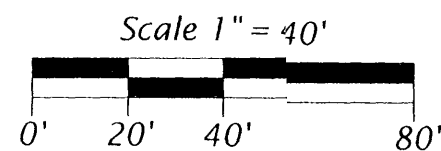

Legend

- = 2.4" dia. iron pipe found in place
  - ⊕ = 1.0" dia. iron pipe found in place
  - ⦿ = 1.3" dia. iron pipe found in place
  - ⊙ = 1.6" dia. iron pipe found in place
  - = Iron pipe set, 1" dia. x 24" long
- Pipe sizes are outside diameter dimension  
Other corner monuments are as noted

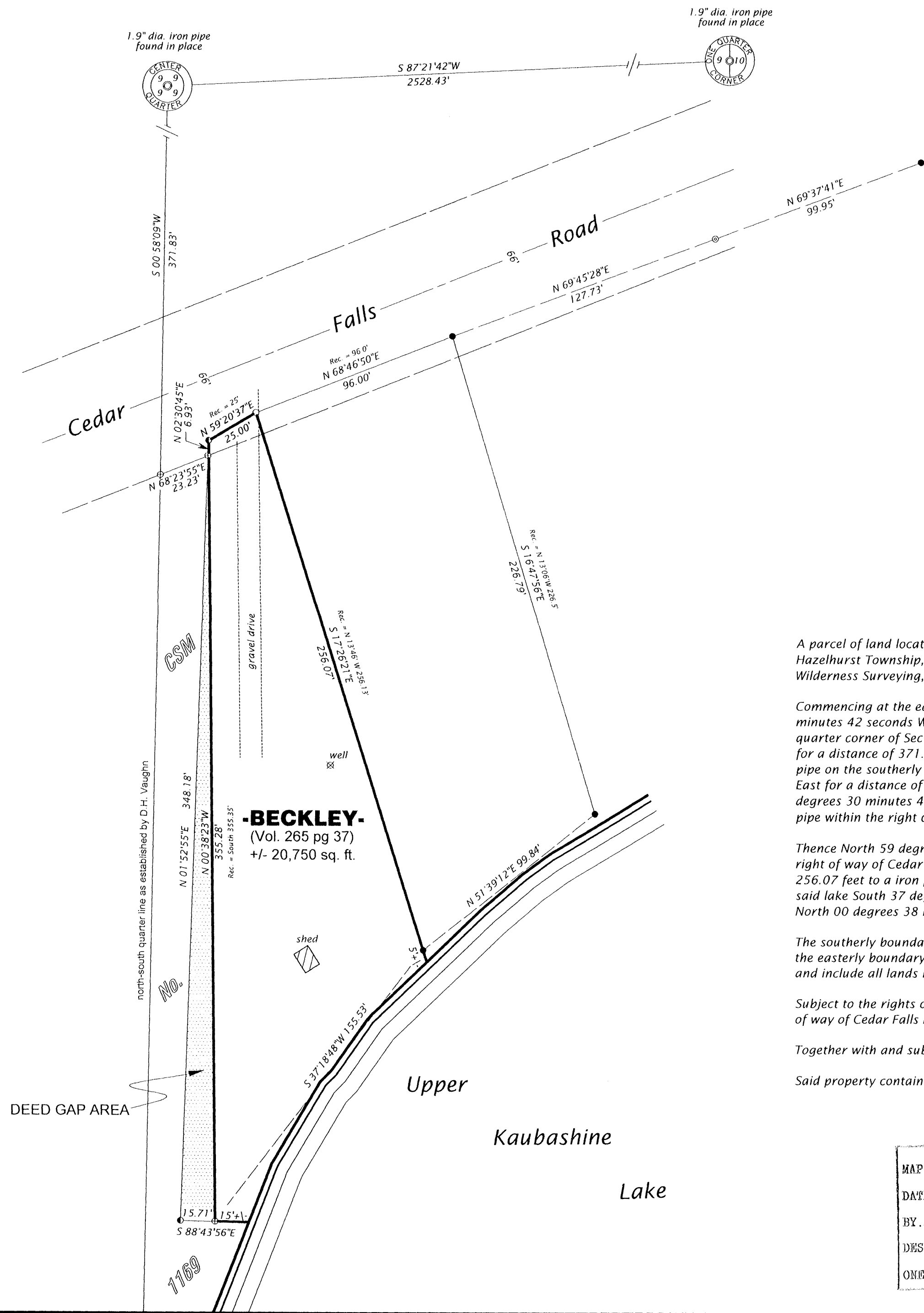

Part of  
**Government Lot 6**  
**Section 9, T38N, R6E**

Hazelhurst Township  
Oneida County, Wisconsin

**SURVEYOR'S CERTIFICATE**

I, James L. Rein, Registered Land Surveyor No. S-2335, hereby certify that I have surveyed the property shown hereon; that this map represents an accurate survey of said property to the best of my knowledge and belief; that I have performed this survey by order of Mary Beckley; and that I have complied with the requirements of Wisconsin Administrative Code A-E 7.

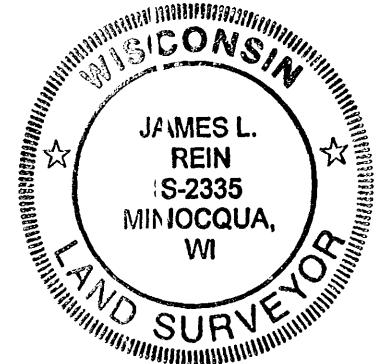

**WILDERNESS SURVEYING, INC.**

*James L. Rein*  
Registered Land Surveyor # S-2335  
Dated this 30th day of August, 2004

**Beckley Parcel (Map Number 04-81)**

A parcel of land located in part of Government Lot 6, Section 9, Township 38 North, Range 6 East, Hazelhurst Township, Oneida County Wisconsin, being the "Beckley" parcel shown on Map Number 04-81 by Wilderness Surveying, Inc., dated August 30, 2004, more particularly described as follows:

Commencing at the east quarter corner of Section 9, marked by a iron pipe; thence South 87 degrees 21 minutes 42 seconds West along the east-west quarter line for a distance of 2528.43 feet to the center quarter corner of Section 9, marked by a iron pipe; thence South 00 degrees 58 minutes 09 seconds West for a distance of 371.83 feet along the north-south quarter line as established by D.H. Vaughn, to a iron pipe on the southerly right of way line of Cedar Falls Road; thence North 68 degrees 23 minutes 55 seconds East for a distance of 23.23 feet along said southerly right of way line to an iron pipe; thence North 02 degrees 30 minutes 45 seconds East for a distance of 6.93 feet to the place of beginning marked by a iron pipe within the right of way of Cedar Falls Road.

Thence North 59 degrees 20 minutes 37 seconds East for a distance of 25.00 feet to a iron pipe within the right of way of Cedar Falls Road; thence South 17 degrees 26 minutes 21 seconds East for a distance of 256.07 feet to a iron pipe near the northerly shore of Upper Kaubashine Lake; thence meandering along said lake South 37 degrees 18 minutes 48 seconds West for a distance of 155.53 feet to a iron pipe; thence North 00 degrees 38 minutes 23 seconds West for a distance of 355.28 feet to the Place of beginning.

The southerly boundary of said parcel of land extends South 88 degrees 43 minutes 56 seconds East and the easterly boundary extends South 17 degrees 26 minutes 21 seconds East to Upper Kaubashine Lake and include all lands lying between the meander line and the ordinary high water mark.

Subject to the rights of the public for that portion of the above described property located within the right of way of Cedar Falls Road.

Together with and subject to covenants, easements, and restrictions of record.

Said property contains 20, 750 square feet, more or less.

MAP #	85708
DATE FILED	OCT 05 2004
BY	MBK
DESCRIPTION FILED	
ONEIDA CO. SURVEYOR'S OFFICE	

<b>WILDERNESS SURVEYING, INC.</b>	
Post Office Box 1111 - 8793 Earls Court Minocqua, Wisconsin 54548-1111 Telephone (715) 356-5100 - www.wildernesssurveying.com	
Map Number: 04-81 File Number: 10-9-386 Drafted by: Scott Brown	Revisions: