

BEARINGS ARE BASED
ON PREVIOUS SURVEY
DONE BY ROBINSON &
ASSOC. DATED AUGUST
20, 1979.
(COUNTY PLAT OF DYER'S SUB.)

Lots 4 & 5
Of the Plat of
Dyer's Subdivision
Being a Part of
Gov't. Lot 2
Section 14
T 39 N, R 9 E
Town of Sugar Camp
Oneida County, Wisconsin

SCALE: 1" = 30'

Note: Using the Platted bearings and distances, Lot 4 does not close. The North line of Lot 4 would have to be 606.90 feet to close.

Note: We only marked the North line of Lot 4 from the lake to the easement road in this survey.

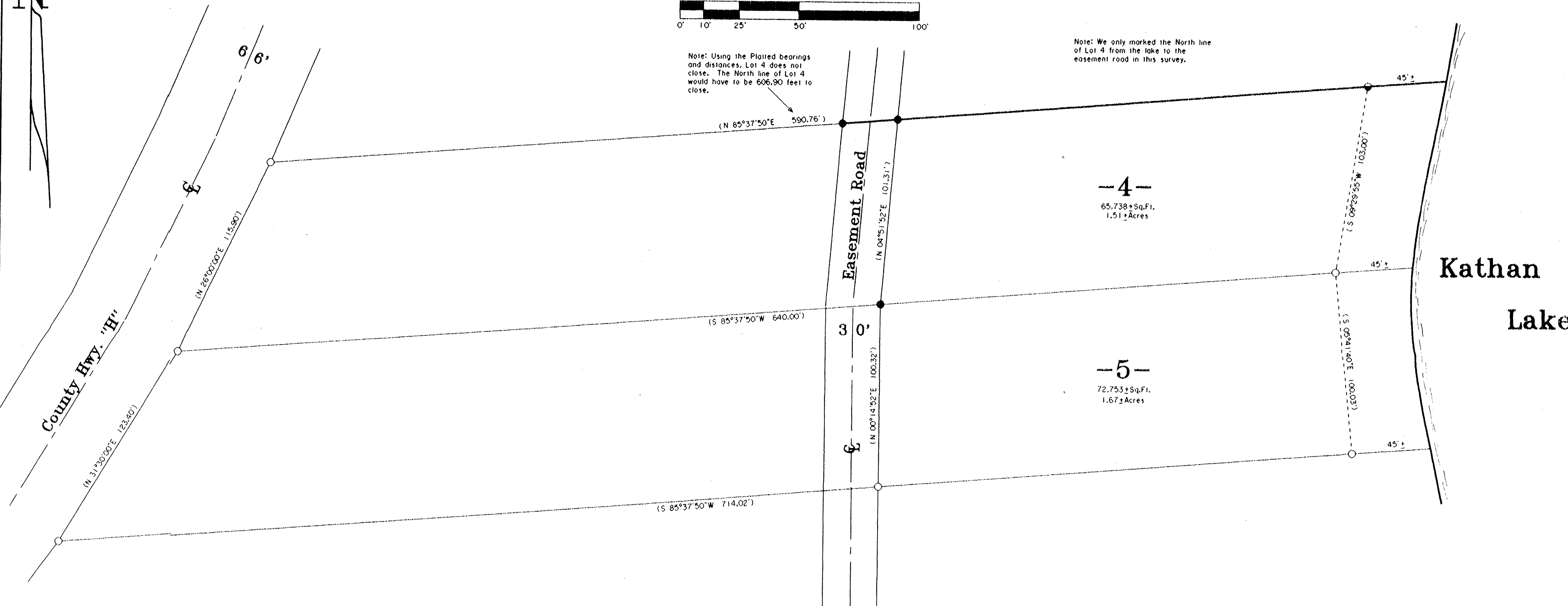

--SURVEY CERTIFICATE AND WAIVER--

Pursuant to Chapter A-E 7 of the Wisconsin Administrative Code, Eagle Landmark Surveying, Inc. is required to meet certain Minimum Standards for Property Surveys as specified in Sections 7.01 through 7.07 of this code. Our client has agreed to exclude certain surveying work from these requirements as allowed in Chapter A-E 7.01 (2). The requirements of Chapter A-E 7 of the Wisconsin Administrative Code's Minimum Standards for Property Surveys which have been waived are listed below:

- (X) Field measurements and angles as described in (A-E 7.06).
- (X) Legal description prepared for this property (A-E 7.04).
- (X) Monuments marking all property corners (A-E 7.03 & 7.07).
- (X) Tie to a Public Land Survey System Corner (A-E 7.04).

I hereby certify, that to the best of my knowledge and belief, I have complied with the remaining requirements of Chapter A-E 7 of the Wisconsin Administrative Code, Minimum Standards for Property Surveys.

Dated this 17th day of June, 2004.

James L. Will
James L. Will, R.L.S. #1410

--LEGEND--

- 2" IRON PIPE FOUND IN PLACE
- 1" IRON PIPE FOUND IN PLACE
- IRON PIPE AS SHOWN ON PREVIOUS SURVEY
- () BEARING AND DISTANCE OF RECORD

MAP # 85713
DATE FILED OCT 05 2004
BY MBK
DESCRIPTION FILED
ONEIDA CO. SURVEYOR'S OFFICE

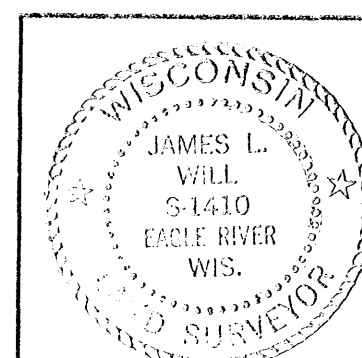

Survey For
FRED SOWATZKA
8454 W. Kathan Drive, Hwy. "H"
Eagle River, WI 54521

SCALE 1" = 40' DATE 6-17-2004 DWN. BY S.M.W.

DWG. NO. E2579
Eagle Landmark Surveying, Inc.
EAGLE RIVER, WI