

BEARSKIN
LAKE
M.C.

Being a Part of
Gov't Lot 5
Section 6, T 37 N, R 7 E
Township of Cassian
Oneida County, Wisconsin

SCALE: 1" = 30'

BEARINGS ARE BASED ON THE WEST LINE OF
SECTION 6 FROM PREVIOUS SURVEY DONE BY
LYD W. SCOTT, ONEIDA COUNTY FILE HB1205.

NOTE: LEGAL DESCRIPTION IS PROVIDED ON A
SEPARATE SHEET.

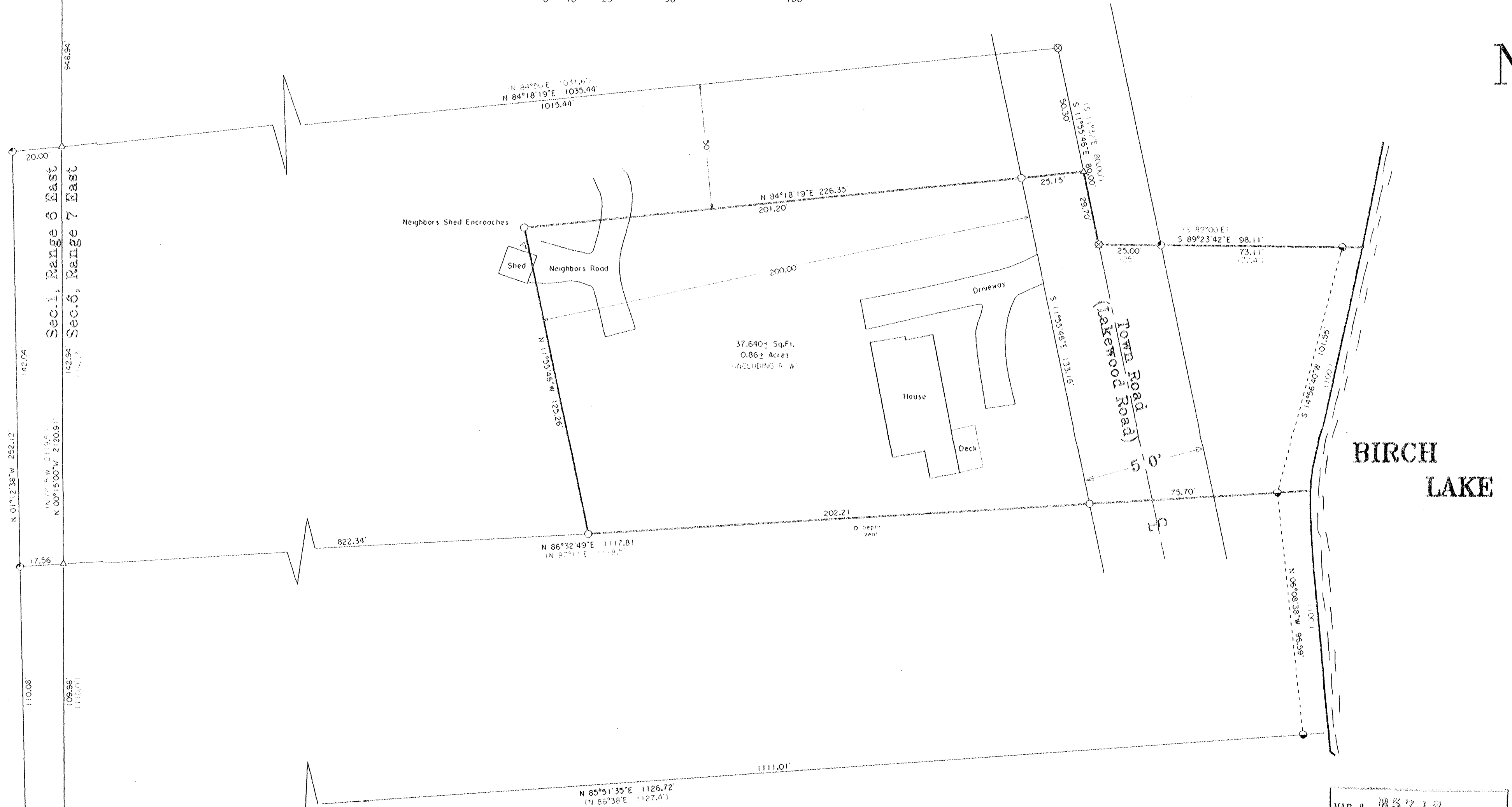

-LEGEND-

- ONIDA COUNTY IRON PIPE BRASS CAP FOUND IN PLACE
- 2" RAILROAD RAIL FOUND IN PLACE
- ⊗ RAILROAD SPIKE SET
- 1-1/2" IRON PIPE FOUND IN PLACE
- 1-1/4" IRON PIPE FOUND IN PLACE
- 1" IRON PIPE FOUND IN PLACE
- 1" IRON PIPE SET
- △ COMPUTED ANGLE POINT
- () BEARING & DISTANCE OF RECORD

SURVEYOR'S CERTIFICATE

I HEREBY CERTIFY THAT I HAVE SURVEYED AND MAPPED
THE LANDS SHOWN HEREON AND THAT, TO THE BEST OF MY
KNOWLEDGE AND BELIEF, THIS SURVEY AND MAP IS A
TRUE AND CORRECT REPRESENTATION THEREOF, AND THAT
I HAVE COMPLIED WITH THE APPLICABLE REQUIREMENTS
OF CHAPTER A-E 7 OF THE WISCONSIN ADMINISTRATIVE
CODE, MINIMUM STANDARDS FOR PROPERTY SURVEYS.
DATED THIS 10th DAY OF AUGUST, 2004.

Michael E. Weber
Michael E. Weber R.L.S. H2070

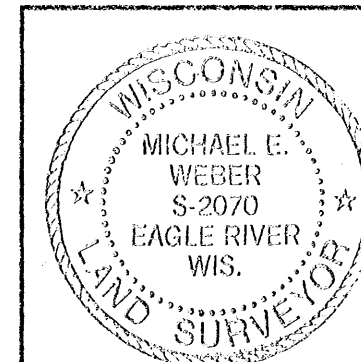

MAP # B5717
DATE FILED OCT 05 2004
BY *MAK*
DESCRIPTION FILED
ONEIDA CO. SURVEYOR'S OFFICE

SURVEY FOR
ROGER FRY
5439 LAKEWOOD ROAD
HARSHAW, WI 54529

SCALE 1" = 30' DATE 8/10/04 DWN. BY T.D.T.
DWG. NO. E2629 Eagle Landmark Surveying, Inc.
EAGLE RIVER, WI

W 1/4