

85722

85722

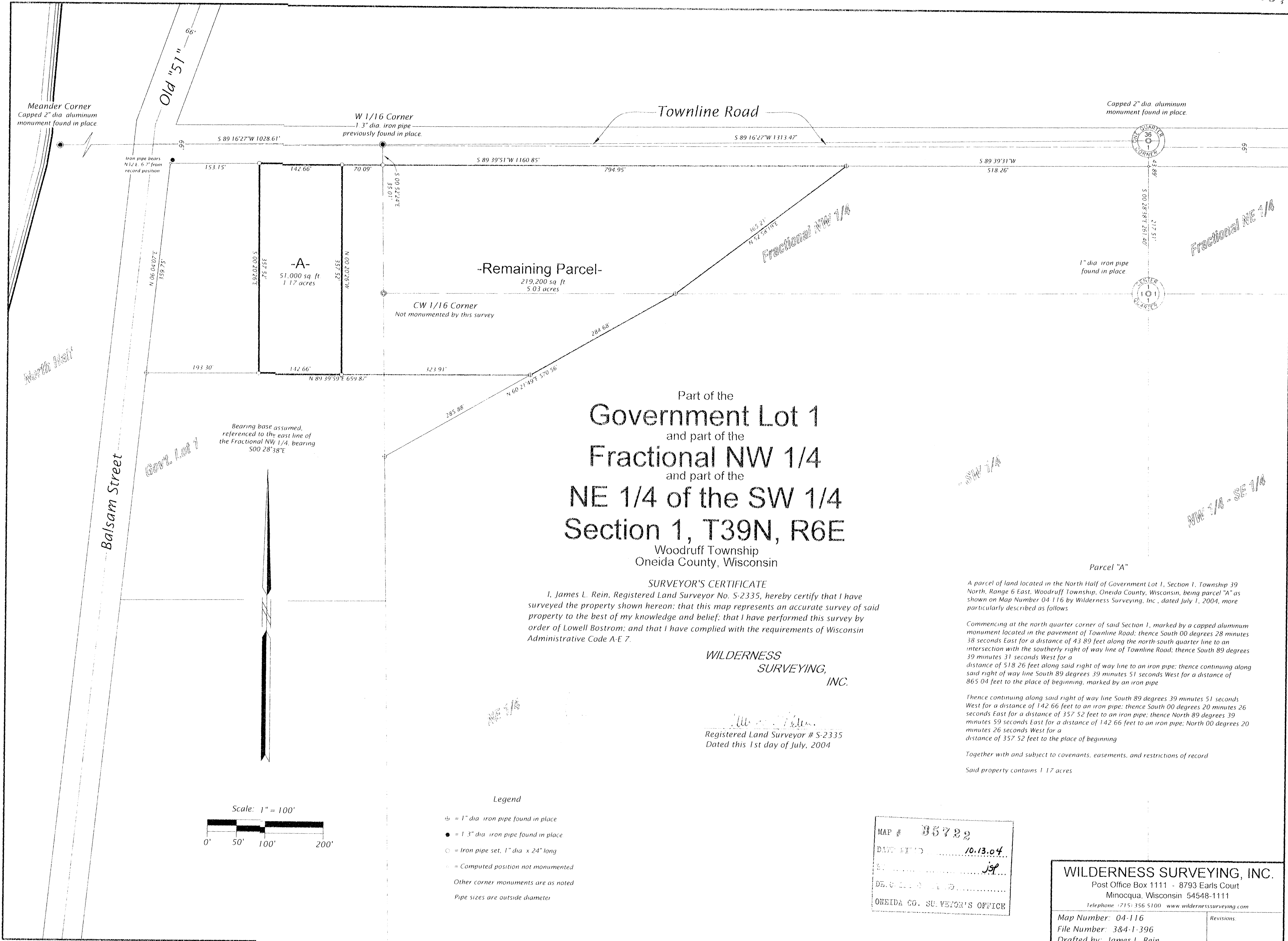

Part of the
Government Lot 1
and part of the
Fractional NW 1/4
and part of the
NE 1/4 of the SW 1/4
Section 1, T39N, R6E
Woodruff Township
Oneida County, Wisconsin

SURVEYOR'S CERTIFICATE
I, James L. Rein, Registered Land Surveyor No. S-2335, hereby certify that I have surveyed the property shown hereon; that this map represents an accurate survey of said property to the best of my knowledge and belief; that I have performed this survey by order of Lowell Bostrom; and that I have complied with the requirements of Wisconsin Administrative Code A-E 7.

**WILDERNESS
SURVEYING,
INC.**

James L. Rein
Registered Land Surveyor # S-2335
Dated this 1st day of July, 2004

A parcel of land located in the North Half of Government Lot 1, Section 1, Township 39 North, Range 6 East, Woodruff Township, Oneida County, Wisconsin, being parcel "A" as shown on Map Number 04-116 by Wilderness Surveying, Inc., dated July 1, 2004, more particularly described as follows:

Commencing at the north quarter corner of said Section 1, marked by a capped aluminum monument located in the pavement of Townline Road; thence South 00 degrees 28 minutes 38 seconds East for a distance of 43.89 feet along the north-south quarter line to an intersection with the southerly right of way line of Townline Road; thence South 89 degrees 39 minutes 31 seconds West for a distance of 518.26 feet along said right of way line to an iron pipe; thence continuing along said right of way line South 89 degrees 39 minutes 51 seconds West for a distance of 865.04 feet to the place of beginning, marked by an iron pipe.

Thence continuing along said right of way line South 89 degrees 39 minutes 51 seconds West for a distance of 142.66 feet to an iron pipe; thence South 00 degrees 20 minutes 26 seconds East for a distance of 357.52 feet to an iron pipe; thence North 89 degrees 39 minutes 59 seconds East for a distance of 142.66 feet to an iron pipe; North 00 degrees 20 minutes 26 seconds West for a distance of 357.52 feet to the place of beginning.

Together with and subject to covenants, easements, and restrictions of record.

Said property contains 1.17 acres.

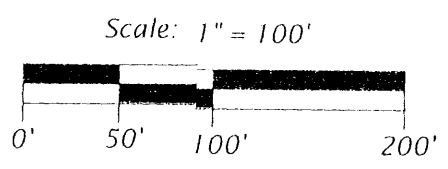

- Legend**
- ⊕ = 1" dia. iron pipe found in place
 - = 1 3/4" dia. iron pipe found in place
 - = Iron pipe set, 1" dia. x 24" long
 - = Computed position not monumented
 - Other corner monuments are as noted
 - Pipe sizes are outside diameter

MAP #	85722
DATE	10.13.04
BY	JLR
DE. OF	
ONEIDA CO. SURVEYOR'S OFFICE	

WILDERNESS SURVEYING, INC. Post Office Box 1111 - 8793 Earls Court Minocqua, Wisconsin 54548-1111 Telephone: 715-356-5100 www.wildernesssurveying.com	
Map Number: 04-116 File Number: 3&4-1-396 Drafted by: James L. Rein	Revisions: