

BEARINGS REFERENCED TO THE
SOUTH LINE OF LOT 9 ASSUMED
S45°39'19"W

PLAT OF SURVEY

**PART OF THE
SE1/4-NW1/4
SECTION 9, T.36N., R.8E.,
TOWN OF CRESCENT,
ONEIDA COUNTY, WISCONSIN**

SURVEYOR'S CERTIFICATE

I HEREBY CERTIFY THAT I HAVE SURVEYED THE PROPERTY
SHOWN HEREON; THAT THIS MAP REPRESENTS AN
ACCURATE SURVEY OF SAID PROPERTY TO THE BEST OF MY
KNOWLEDGE AND BELIEF; AND THAT I HAVE COMPLIED WITH
THE APPLICABLE REQUIREMENTS OF WISCONSIN
ADMINISTRATIVE CODE SECTION A-E 7.

DATED THIS: 24th DAY OF August, 2004

MATTHEW E. HOGLUND, R.L.S. S-1910

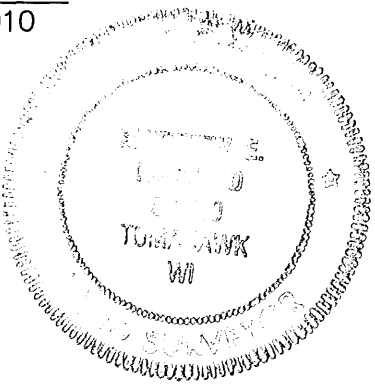

NOTES:

1. FOR THE LOT NUMBER, REFER TO THE PLAT OF
SURVEY BY NORTHWOODS SURVEYORS DATED
AUGUST, 1966 AND FEBRUARY, 1968.

2. THIS IS A BOUNDARY SURVEY ONLY AND DOES
NOT DEPICT THE IMPROVEMENTS AND STRUCTURES
LOCATED ON THE LOT.

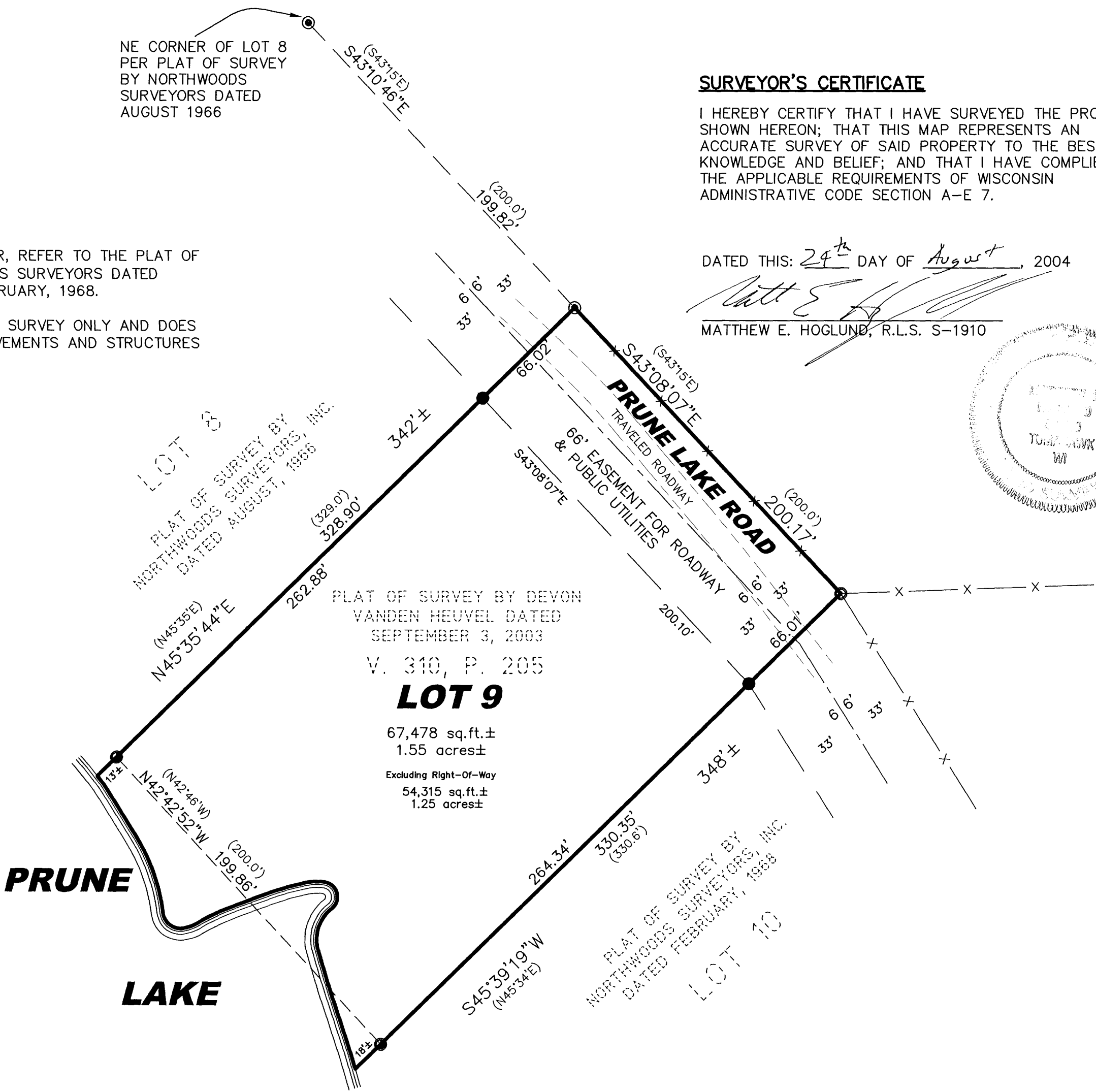

LEGEND

- 1" IRON PIPE FOUND
- 3/4" IRON ROD FOUND
- 1 1/2" IRON PIPE FOUND
- 2" IRON PIPE FOUND
- (46.56') RECORD DIMENSIONS
- X — FENCE LINE

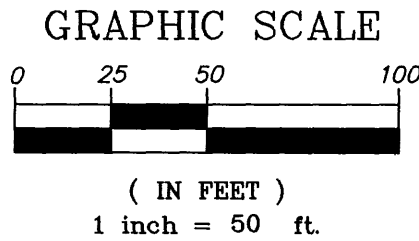

MAP #	85738
DATE FILED	OCT 29 2004
BY	M.E.H.
DESCRIPTION FILED	
ONEIDA CO. SURVEYOR'S OFFICE	

CLIENT:
ATTORNEY RAY CLARK

© 2004 NICOLET SURVEYING, INC.

PLAT OF SURVEY
SE1/4-NW1/4
SECTION 9, T.36N., R.8E.,
TOWN OF CRESCENT,
ONEIDA COUNTY, WISCONSIN

NICOLET SURVEYORS, INC.
1222 LINCOLN STREET, RHINELANDER, WI 54501
715-362-2808 715-362-4114 (FAX)
DRAWN BY JWD DATE AUGUST 24, 2004
CHECKED BY MH SCALE 1" = 50'
PROJ # 562