

Part of
GOV'T. LOT 5
SECTION 11, T39N, R6E

Town of Minocqua
Oneida County, Wisconsin

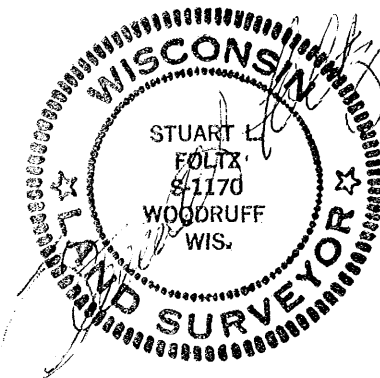

Bearings True
based on DOT R/W plat

November 8, 2004

Recovered, verified, and marked corners on the west
line, as shown:

- ▲ = Iron monument found in place
+++ = Lot line marked with ribboned lath stakes.

This survey was completed by Foltz and Associates, Inc.
for the purpose of locating existing lot corners and
marking a portion of the west lot line by the order of
Glenn Schiffmann, who has executed a written waiver
for all other requirements of Wis. Adm. Code Chap. A-E
7. A closed traverse was not made and the minimum
accuracy is 1 part in 100 and plus or minus 2°.

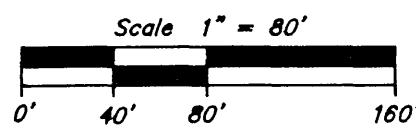

- = 2-1/2" iron pipe found
- = 2" iron pipe found
- = 1-3/4" iron pipe found
- = 1-1/2" iron pipe found
- = 1" iron pipe found
- = 1" iron pipe set
- △ = computed point
- () = previously recorded

Δ = 35°00'24"
R = 1146.30'
(R = 1146.48')

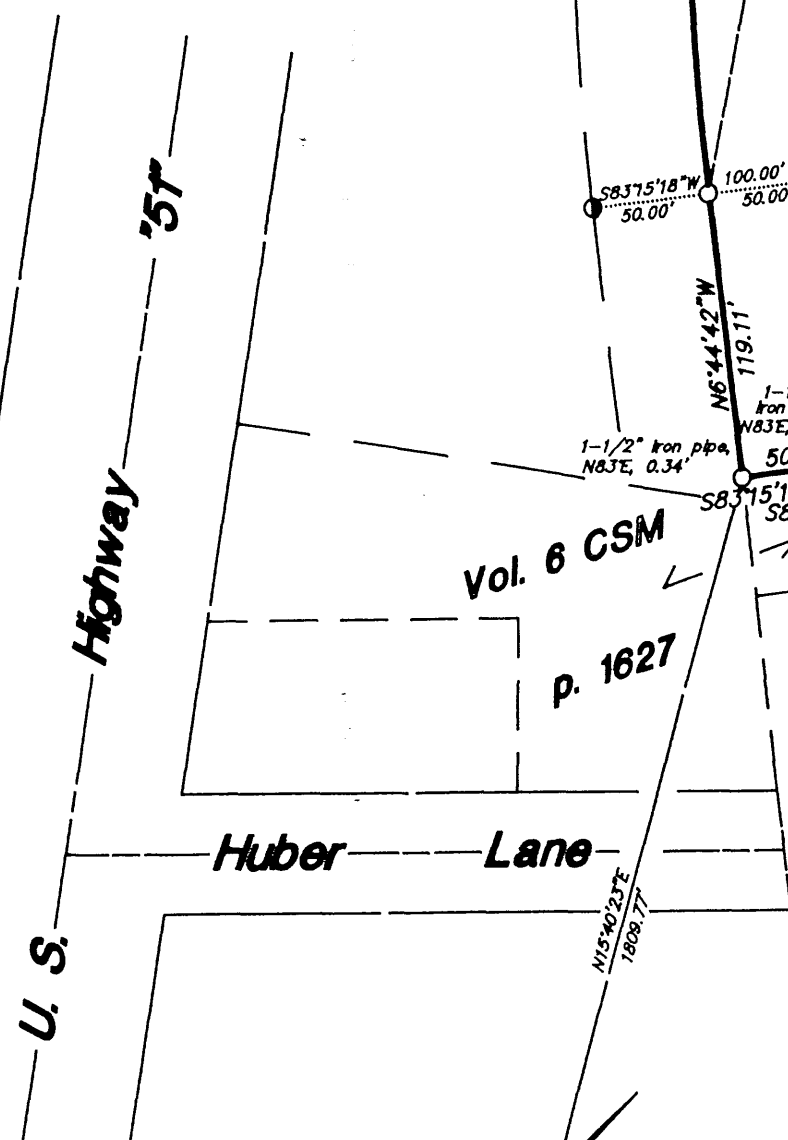

2" capped alum.
mon. found

MAP # 85754
DATE FILED NOV 18 2004
BY: [Signature]
DESCRIPTION FILED
ONEIDA CO. SURVEYOR'S OFFICE

Inman · Foltz and Associates, Inc.
architects engineers surveyors
8612 Highway 51 north
Minocqua, Wisconsin 54548 (715) 356-9485