

B5764

B5764

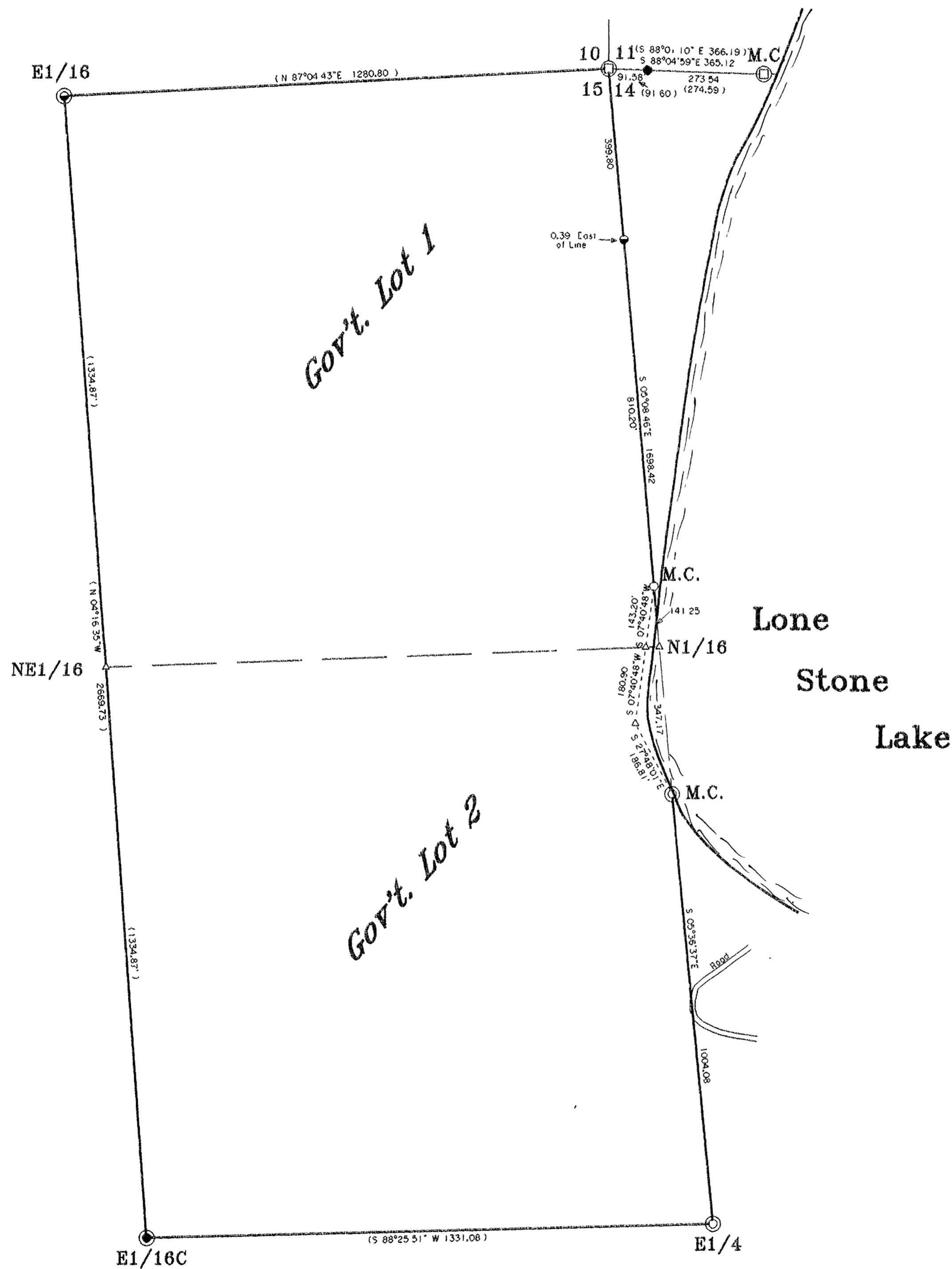

BEARINGS ARE BASED
ON THE EAST LINE OF
SECTION 15 WITH A
BEARING OF S 5°19'07" E
FROM A USFS SURVEY
DONE BY JOHN FISHER.
ONEIDA COUNTY FILE HL394.

Being a Part of
Gov't. Lot 1
and a Part of
Gov't. Lot 2
Located in
Section 15
T 39 N, R 11 E
Township of Three Lakes
Oneida County, Wisconsin

SCALE: 1" = 200'

SURVEYOR'S CERTIFICATE

I HEREBY CERTIFY THAT I HAVE SURVEYED AND MAPPED
THE LANDS SHOWN HEREON AND THAT, TO THE BEST OF MY
KNOWLEDGE AND BELIEF, THIS SURVEY AND MAP IS A
TRUE AND CORRECT REPRESENTATION THEREOF, AND THAT
I HAVE COMPLIED WITH THE APPLICABLE REQUIREMENTS
OF CHAPTER A-E 7 OF THE WISCONSIN ADMINISTRATIVE
CODE, MINIMUM STANDARDS FOR PROPERTY SURVEYS.
DATED THIS 17TH DAY OF NOVEMBER, 2004.

Michael E. Weber
MICHAEL E. WEBER, R.L.S. H2070

--Legend--

- ⊠ G.L.O. CONCRETE MONUMENT BRASS CAP FOUND IN PLACE
- ⊙ G.L.O. 1-1/2" IRON PIPE BRASS CAP FOUND IN PLACE
- 2" X 60" ALUMINUM MONUMENT AS SHOWN ON USFS SURVEY
- ⊙ 2" X 36" ALUMINUM MONUMENT AS SHOWN ON USFS SURVEY
- 1" IRON PIPE FOUND IN PLACE
- 1/2" IRON ROD FOUND IN PLACE
- 1" IRON PIPE SET
- △ COMPUTED POSITION
- () BEARING AND DISTANCE OF RECORD

MAP # **B5764**
DATE FILED **DEC 10 2004**
BY *[Signature]*
DESCRIPTION FILED
ONEIDA CO. SURVEYOR'S OFFICE

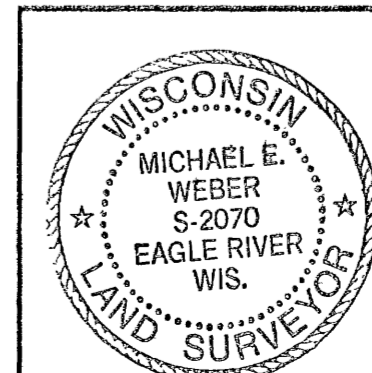

Survey For
Honey Rock
C/O Scott Eppler
8660 Honey Rock Road
Three Lakes, WI 54562

SCALE 1" = 200' DATE 11-17-2004 DWN. BY, S.M.W.
DWG. NO. **E2697** Eagle Landmark Surveying, Inc.
EAGLE RIVER, WI

B5764

B5764