

# **PART OF THE N1/2, NE.NW.1/4, SEC. 20, T. 37 N., R. 11 E., TOWN OF PIEHL, ONEIDA COUNTY, WI.**

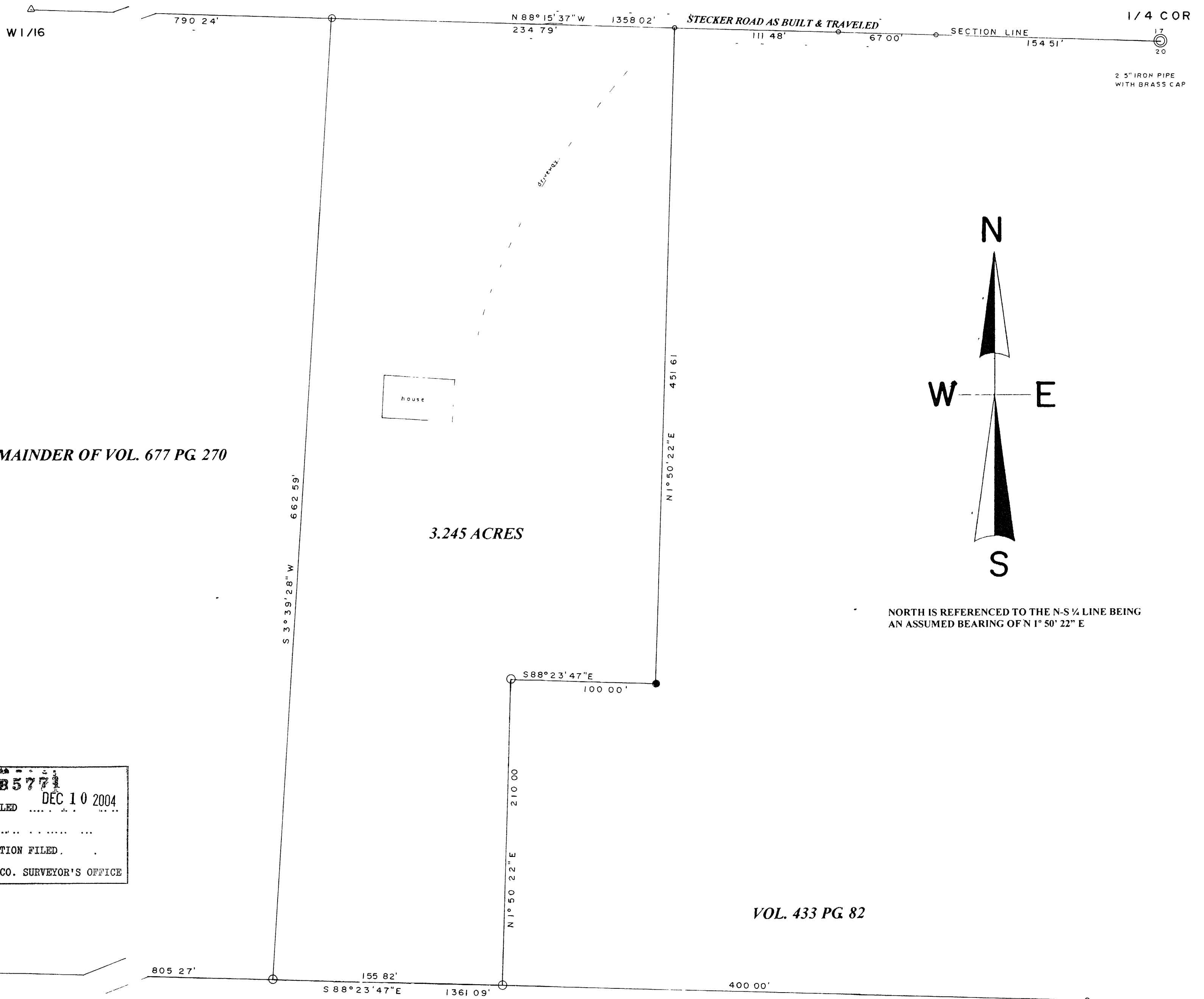

REMAINDER OF VOL. 677 PG 270

MAP # **B5771**  
 DATE FILED **DEC 10 2004**  
 BY .....  
 DESCRIPTION FILED .....  
 ONEIDA CO. SURVEYOR'S OFFICE

VOL. 433 PG 82

I, Todd Loftus, Registered Land Surveyor, hereby certify that I have surveyed the property shown hereon. That this map represents an accurate survey of said property to the best of my knowledge & belief. That I have performed this survey by order of *Doc Desselle* and that I have complied with the applicable requirements of the Wisconsin Administrative Code A E 7.

Description required for above parcel is on separate sheet

DATE OCT 20, 2004

SIGNED *Todd Loftus*

LOFTUS SURVEYING



## LEGEND

- SUBDIVISIONAL MONUMENT OF RECORD
- FOUND RAILROAD SPIKE
- SET 1" IRON PIPE
- FOUND 3/4" RE-BAR
- SET 3/4" RE-BAR
- FOUND 2" IRON PIPE
- COMPUTED POSITION

## SCALE

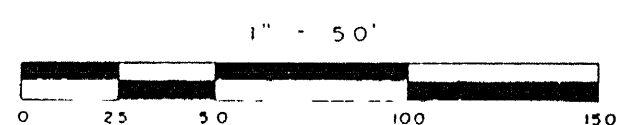

LOFTUS SURVEYING  
 860 BALSAM STREET  
 RHINELANDER, WI. 54501  
 TEL/FAX 715-369-1142

**1399B5**